

FOUNDATION PLAN
SCALE 1:20

REFERENCE DRAWINGS	
221089-MML-HL-XX-DR-A-1700-S3-P3	PROPOSED TYPICAL BI-FOLDING DOUBLE GATE ARRANGEMENT

THIS DRAWING IS THE PROPERTY OF MCANDREW MARTIN AND MUST NOT BE REPRODUCED IN PART OR WHOLE OR USED FOR THE EXECUTION OF WORKS WITHOUT THEIR PERMISSION.

ALL DIMENSIONS TO BE CHECKED ON SITE PRIOR TO COMMENCEMENT OF ANY CONSTRUCTION WORKS AND MCANDREW MARTIN NOTIFIED OF ANY DISCREPANCY VIA THE SUPERVISING OFFICER.

FIGURED DIMENSIONS ARE TO BE USED IN PREFERENCE TO SCALED DIMENSIONS. HOWEVER FOR PLANNING PURPOSES SCALING IS PERMITTED.

NO DEVIATION FROM THIS DRAWING WILL BE PERMITTED WITHOUT THE EXPRESS CONSENT OF MCANDREW MARTIN VIA THE SUPERVISING OFFICER.

ALL WORKS ARE TO COMPLY WITH THE CURRENT EDITION OF THE BUILDING REGULATIONS AND BRITISH STANDARDS.

ALWAYS CHECK FOR LATER REVISIONS OF THIS DRAWING.

IT IS THE CONTRACTORS RESPONSIBILITY TO CHECK ALL DIMENSIONS AND QUANTITIES ON SITE PRIOR SUBMITTING HIS TENDER FOR THE WORKS

 THIS SYMBOL IS USED TO HIGHLIGHT INSTANCES OF RISKS WITHIN THE CONSTRUCTION PROCESS.

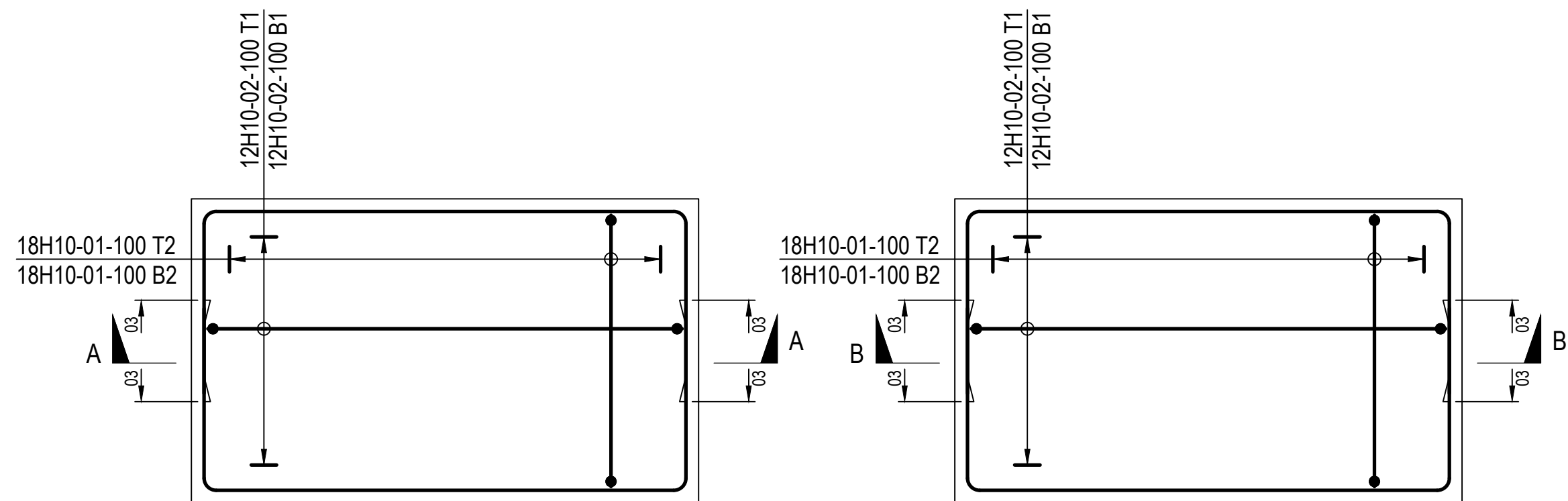

PLAN ON PAD P1
SCALE 1:20

PLAN ON PAD P2
SCALE 1:20

- NOTES:**
- THE GATES WERE DESIGNED UNDER THE ASSUMPTION THAT ARMCO BARRIERS WOULD BE PLACED TO PREVENT THE GATE POSTS BEING IMPACTED BY VEHICULAR LOAD.
 - ARMCO BARRIERS SHOULD BE DOUBLE HEIGHT TO PROTECT THE POSTS FROM LARGER VEHICLES.

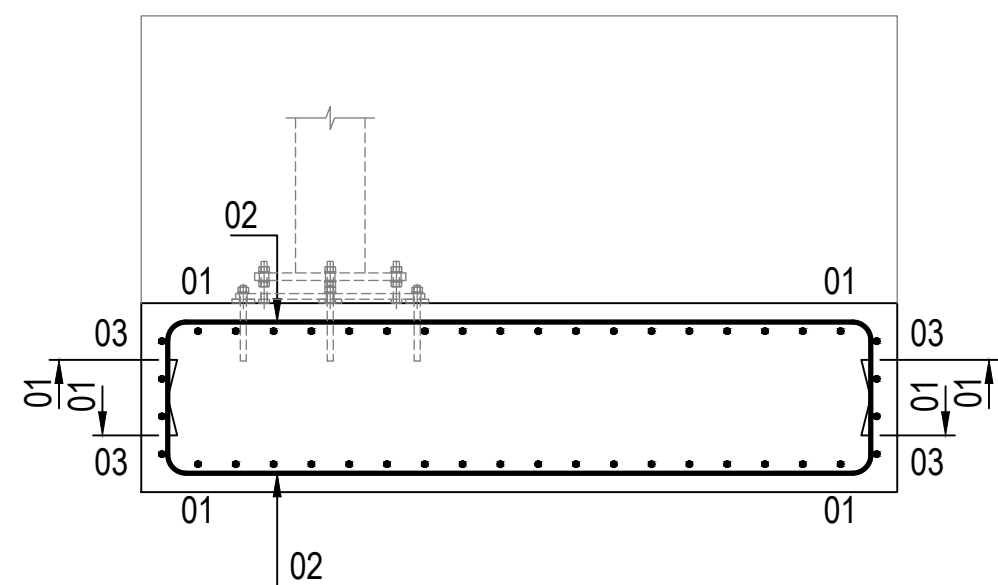

SECTION A-A
SCALE 1:20

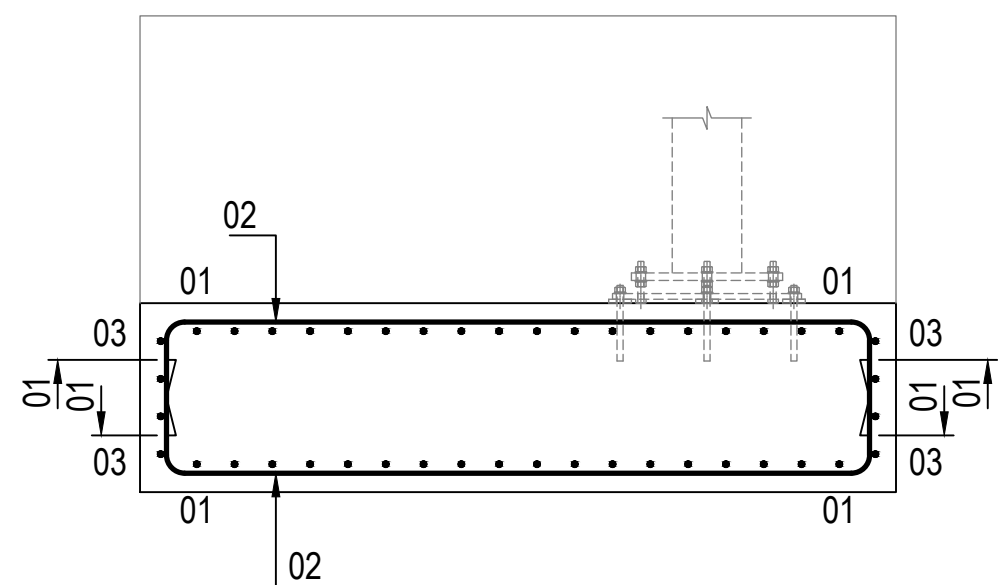

SECTION B-B
SCALE 1:20

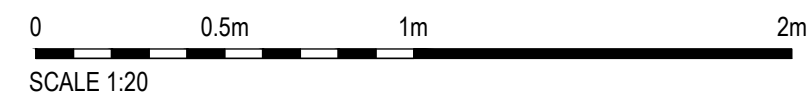

TENDER ISSUE

SB	TENDER ISSUE	27/09/24	SB MB LS
REV	DESCRIPTION	DATE	BY CHK APP

Client:
ISS FACILITIES SERVICES

Project:
HALFORDS LANE DEPOT
SMETHWICK
B66 1EL

Drawing Title:
PROPOSED GATE -
FOUNDATION REINFORCEMENT DETAILS

Document No.	Org.	Vol.	Level	Type	Dis.	No.	Rev
221089	MML	HL	XX	DR	S	6400	P1

Suitability Status:
S3 - For Review/ Comment

Scale at A1:
As Indicated