

Ground Floor finishes
1 : 100

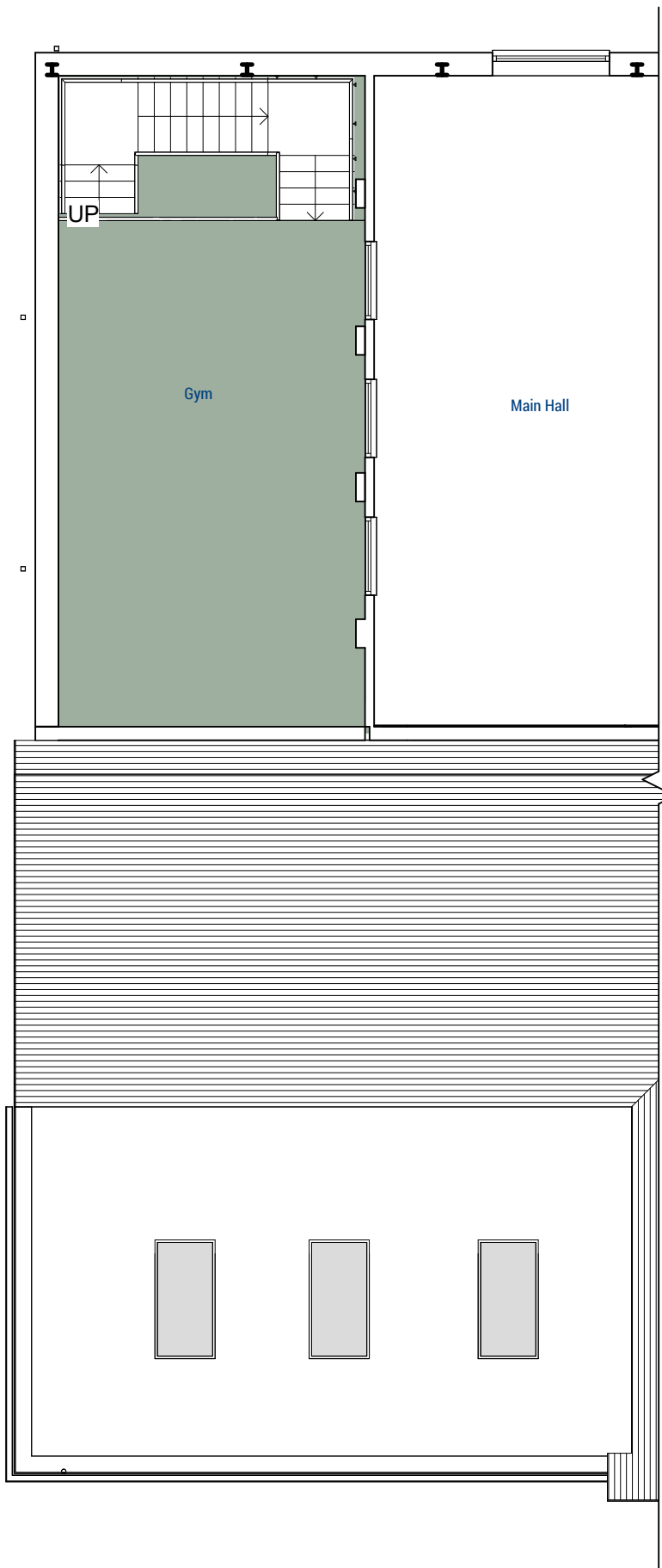

First Floor finishes
1 : 100

Floor Finishes Key

- Carpet
- E10-110 - Concrete
- M50-155A - PVC Floor in Hallways
- M50-155B - PVC Floor in Kitchen
- M50-155C- PVC Floor in Sanitary Areas
- M50-155D - PVC Gym floor
- N10-300A - Entrance Barrier
- Rubber Gym Flooring

TENDER ISSUE

All dimensions are to be checked on site and any discrepancies reported to the architect before work commences. Figured dimensions only are to be taken from this drawing. This drawing is to be read in conjunction with all relevant consultants and/or specialists drawings/documents and any discrepancies or variations notified to the architect before work commences. This drawing is copyright and may not be reproduced, wholly or in part, without the consent of the architect.

Scale at 1:100 in meters

0 5 9

CLIENT
Wickham & Knowle Parish Council

Scale @ A1: 1 : 100
Date : Feb 25

Drawn by : MH
Checked by : -

TITLE
Extension at Knowle Village Hall
Knowle Avenue, Fareham PO17 5GR
Finishes Schedule

Drawing No: 24-004-330

Revision:

Spaces, 4500 Parkway
Solent Business Park
Whitley, Fareham
Hampshire PO15 7AZ
T: 01329832405
e: office@axismail.co.uk
w: axisarchitecture.co.uk

