

A. Cleaners Cpd
1 : 20

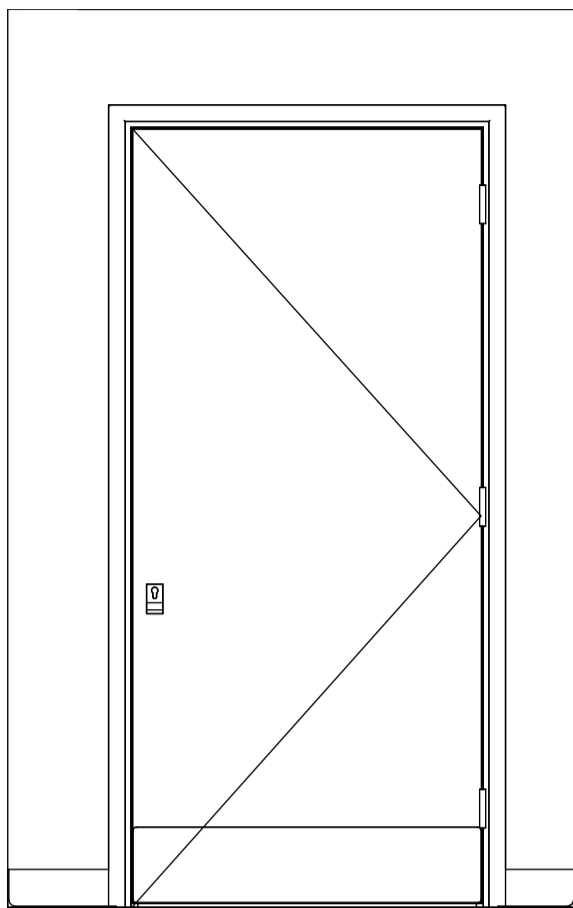

1. Cleaners Cpd 2
1 : 20

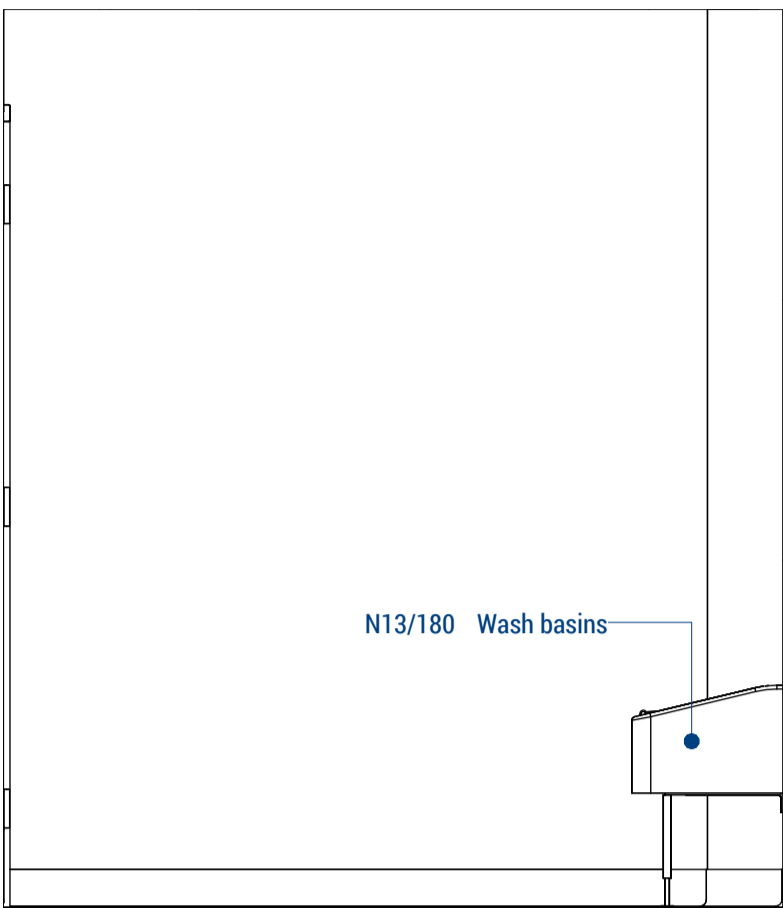

2. Cleaners Cpd
1 : 20

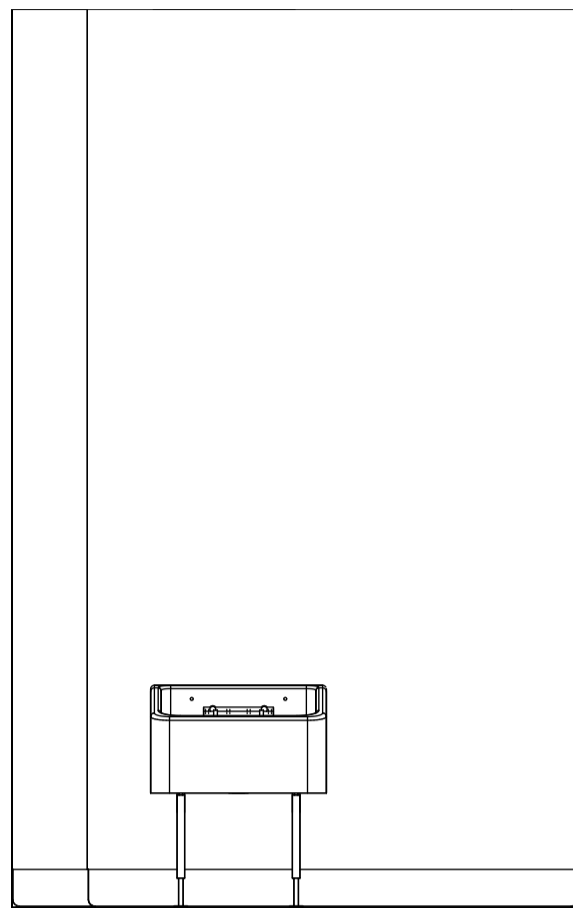

3. Cleaners Cpd
1 : 20

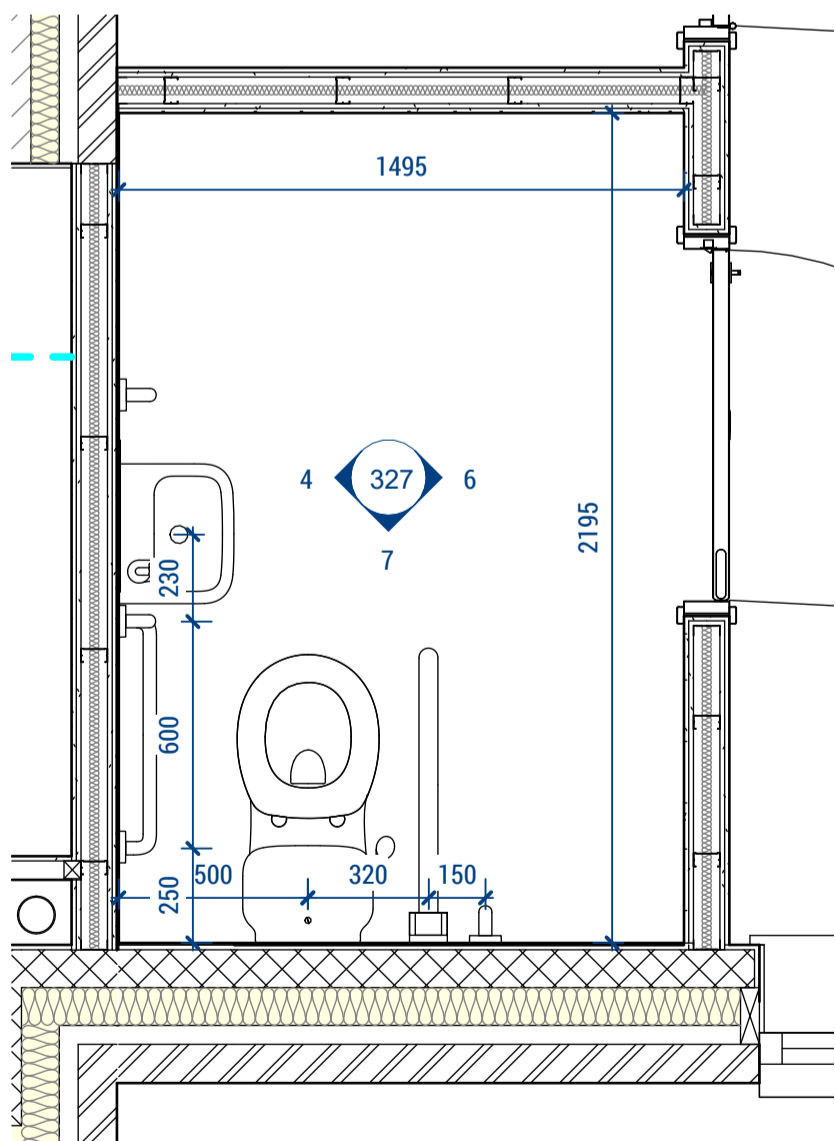

B. Acc WC 1
1 : 20

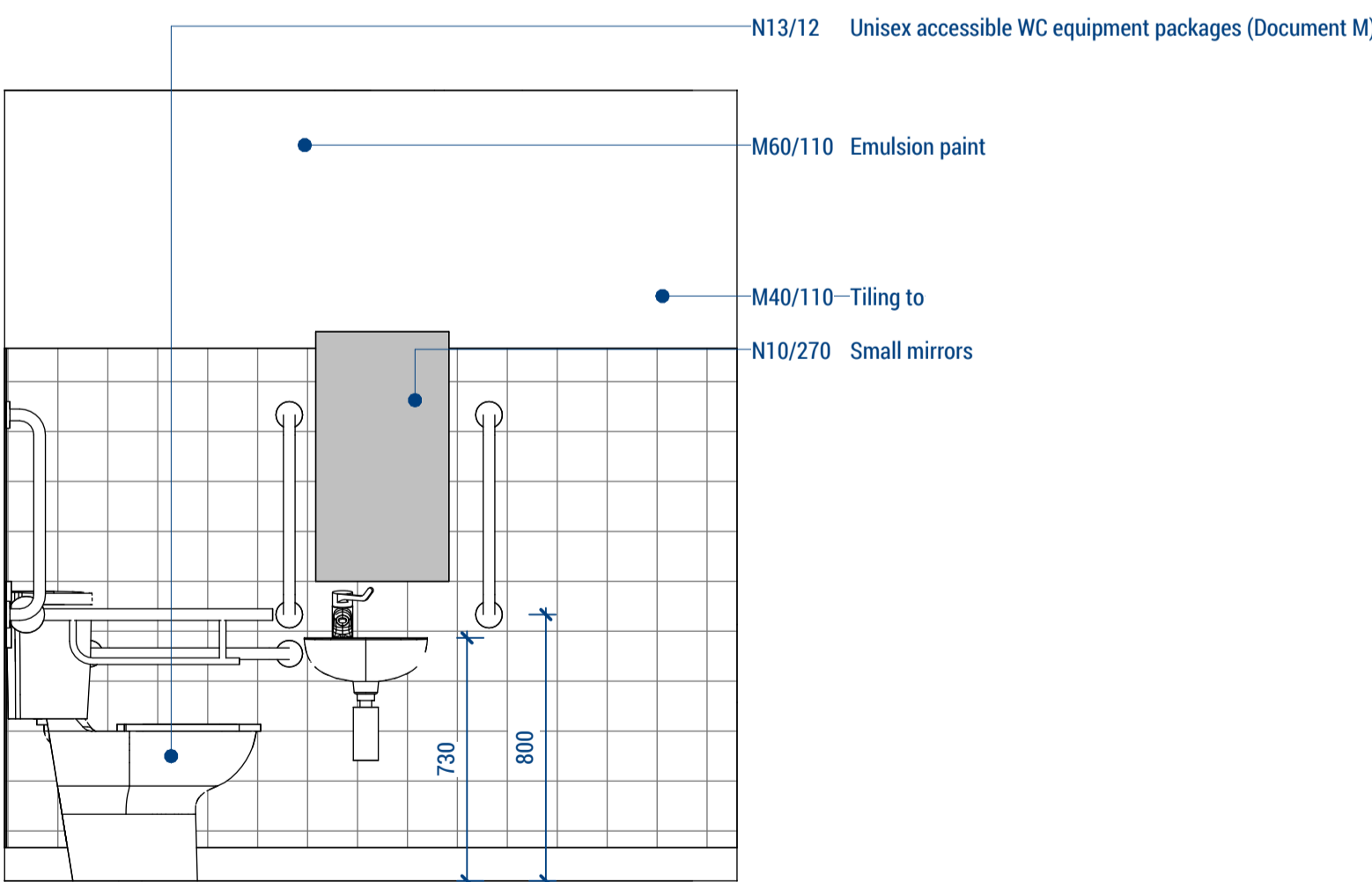

4. Acc WC 1
1 : 20

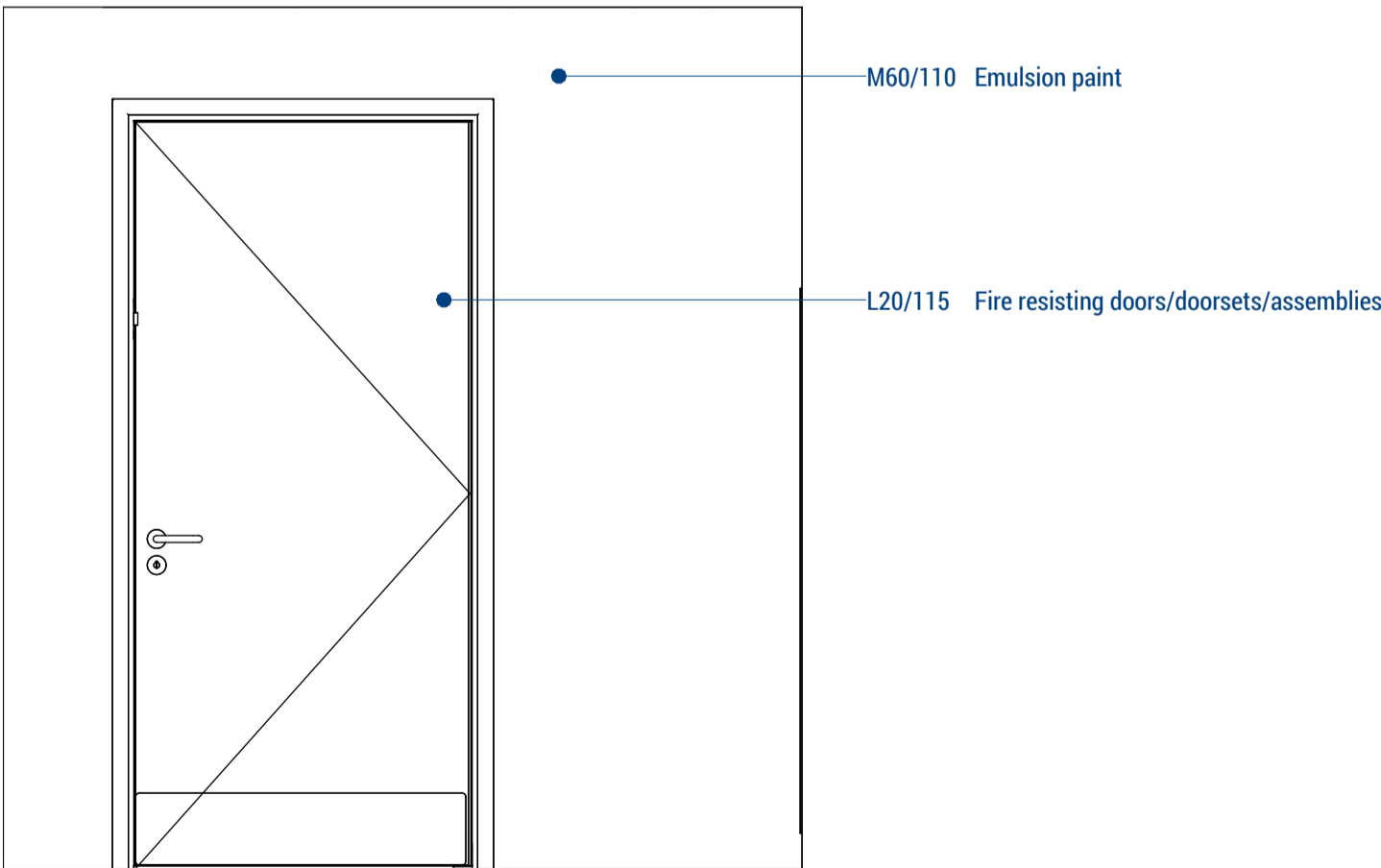

6. Acc WC 1
1 : 20

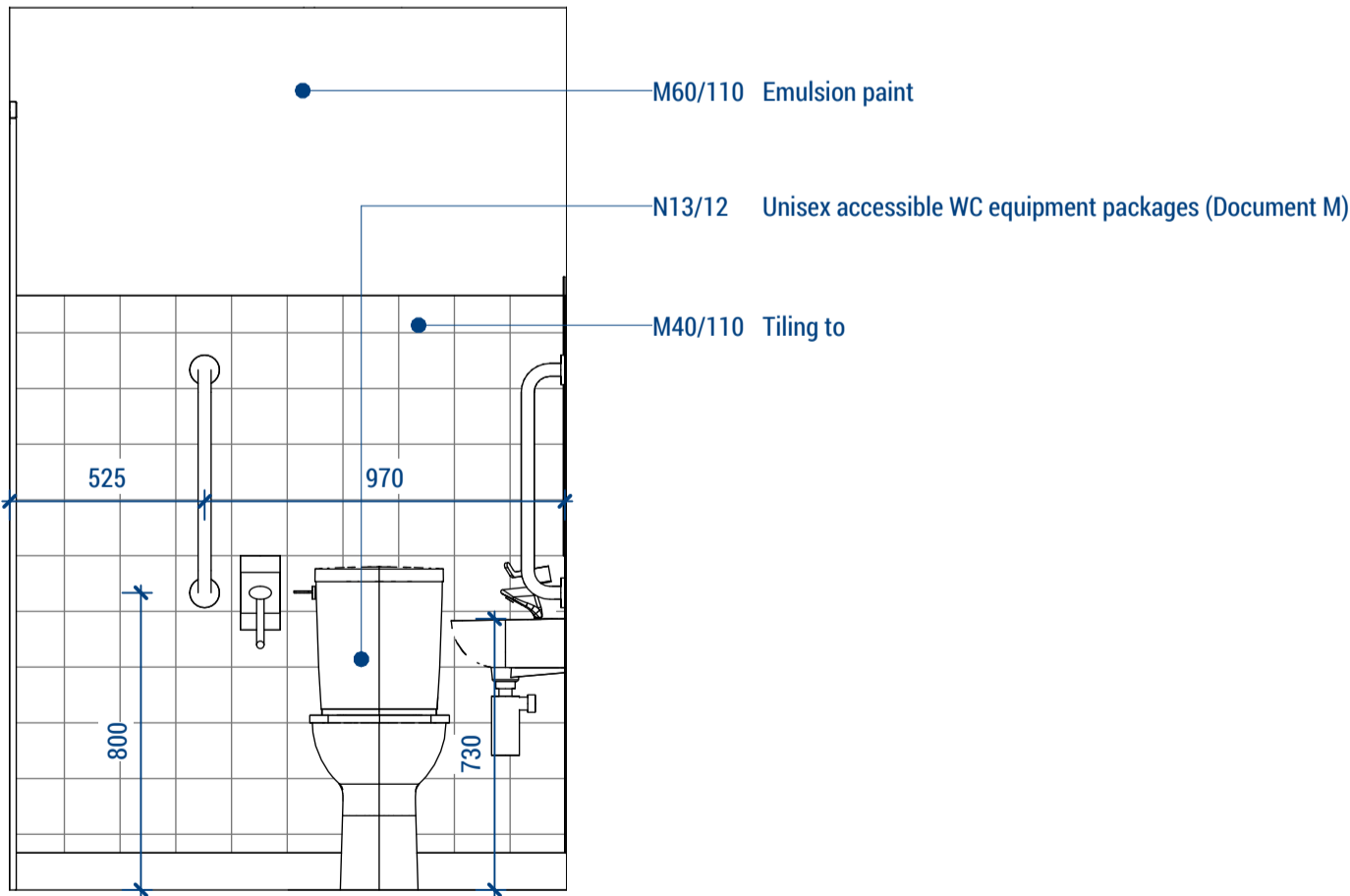

7. Acc WC 1
1 : 20

All dimensions are to be checked on site and any discrepancies reported to the architect before work commences. Figured dimensions only are to be taken from this drawing. This drawing is to be read in conjunction with all relevant consultants and/or specialists drawings/documents and any discrepancies or variations notified to the architect before work commences. This drawing is copyright and may not be reproduced, wholly or in part, without the consent of the architect.

CLIENT
Wickham & Knowle Parish Council

TITLE
Extension at Knowle Village Hall
Knowle Avenue, Fareham PO17 5GR
Cleaners Cupboard

Spaces, 4500 Parkway
Solent Business Park
Whitley, Fareham
Hampshire PO15 7AZ
T: 01323832405
e: office@axismail.co.uk
w: axisarchitecture.co.uk



TENDER ISSUE

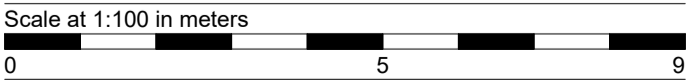

Scale @ A1: 1 : 20
Date : Feb 25
Drawn by : Author
Checked by : Checker

Drawing No: 24-004-327
Revision:

Revision Date Initial