

**A. Staff WC**  
1 : 20

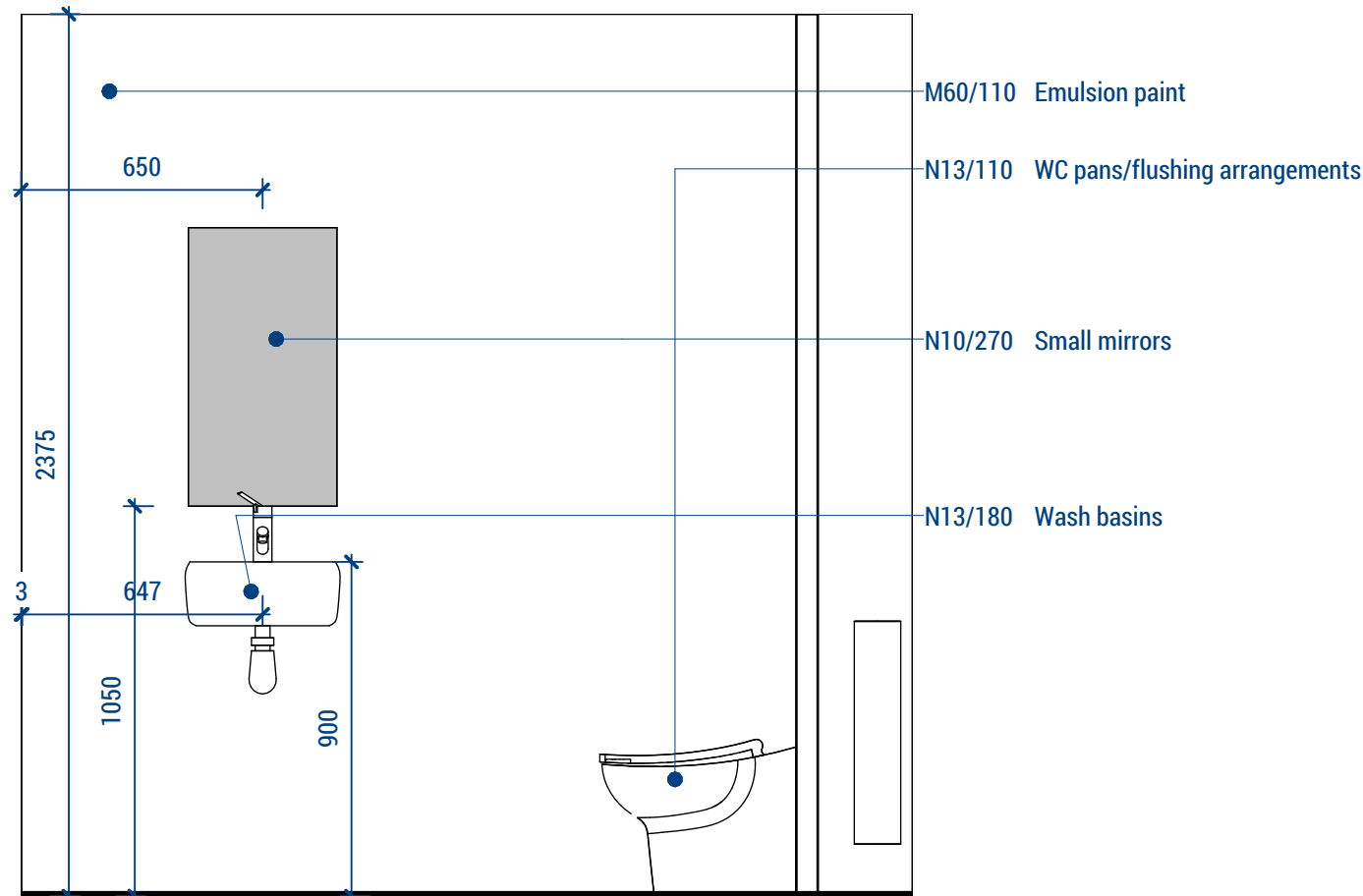

**1. Staff WC**  
1 : 20

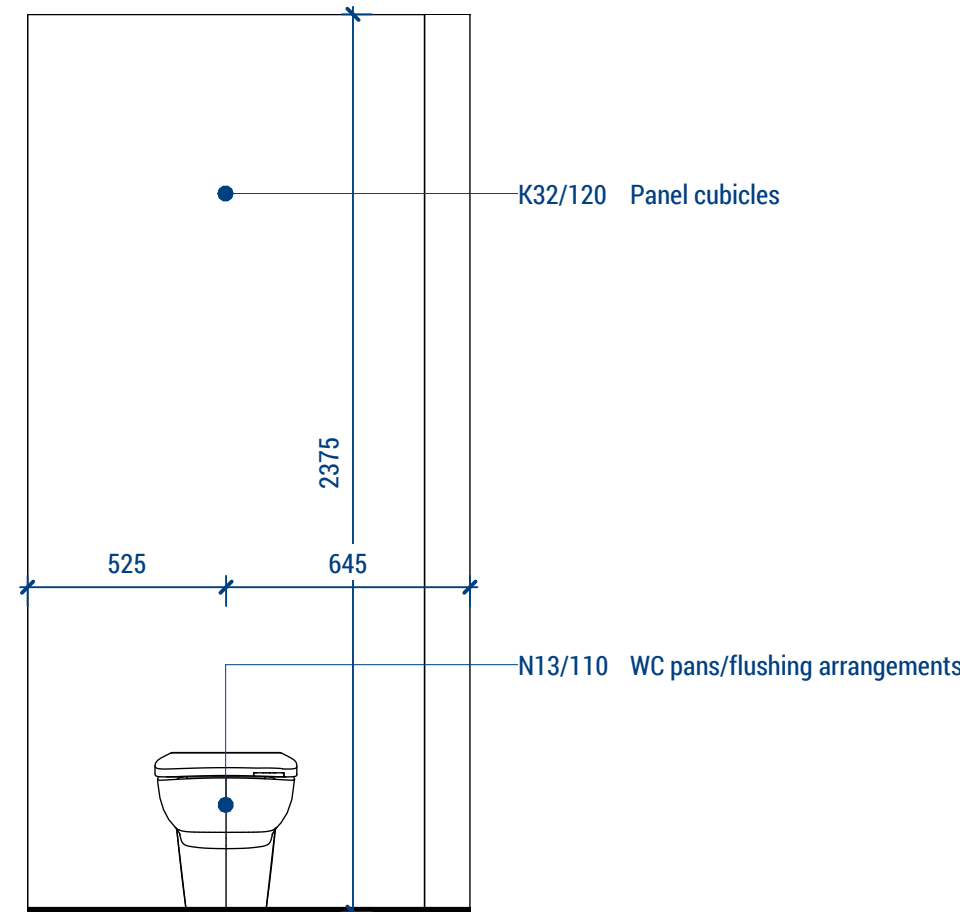

**4. Staff WC**  
1 : 20

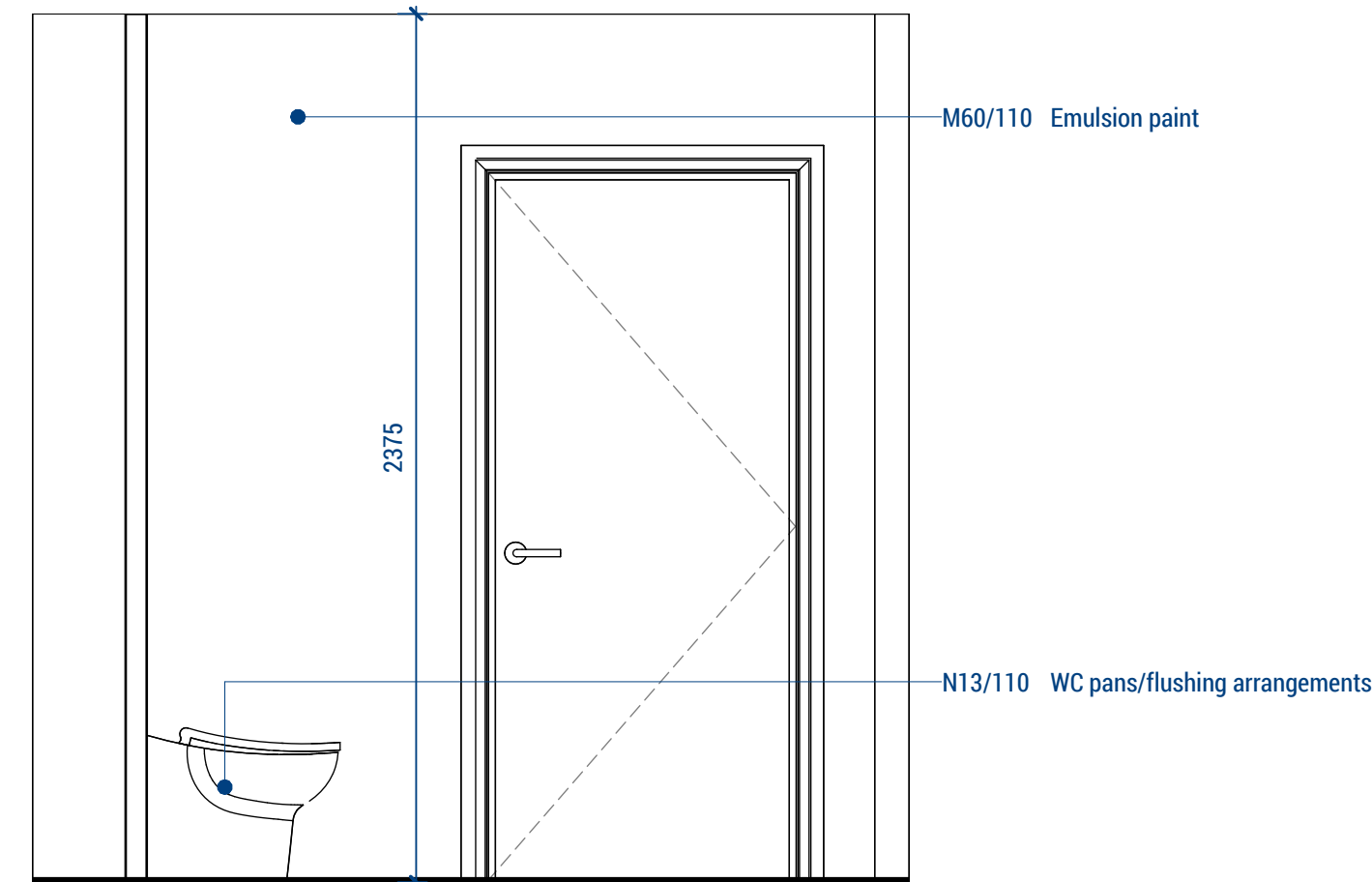

**2. Staff WC**  
1 : 20

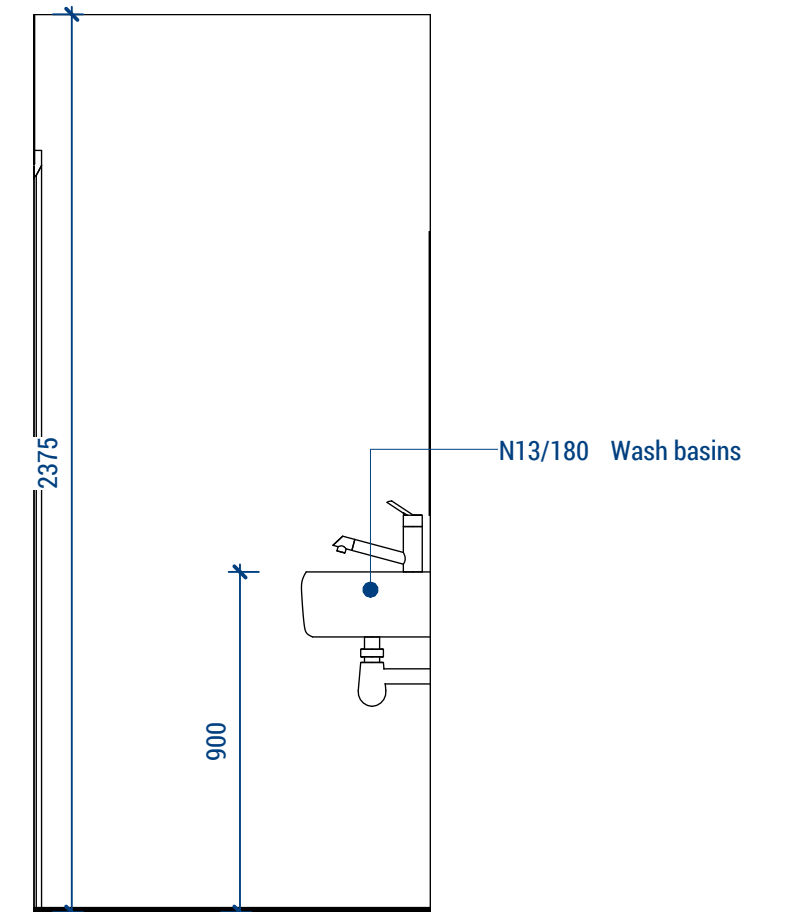

**3. Staff WC**  
1 : 20

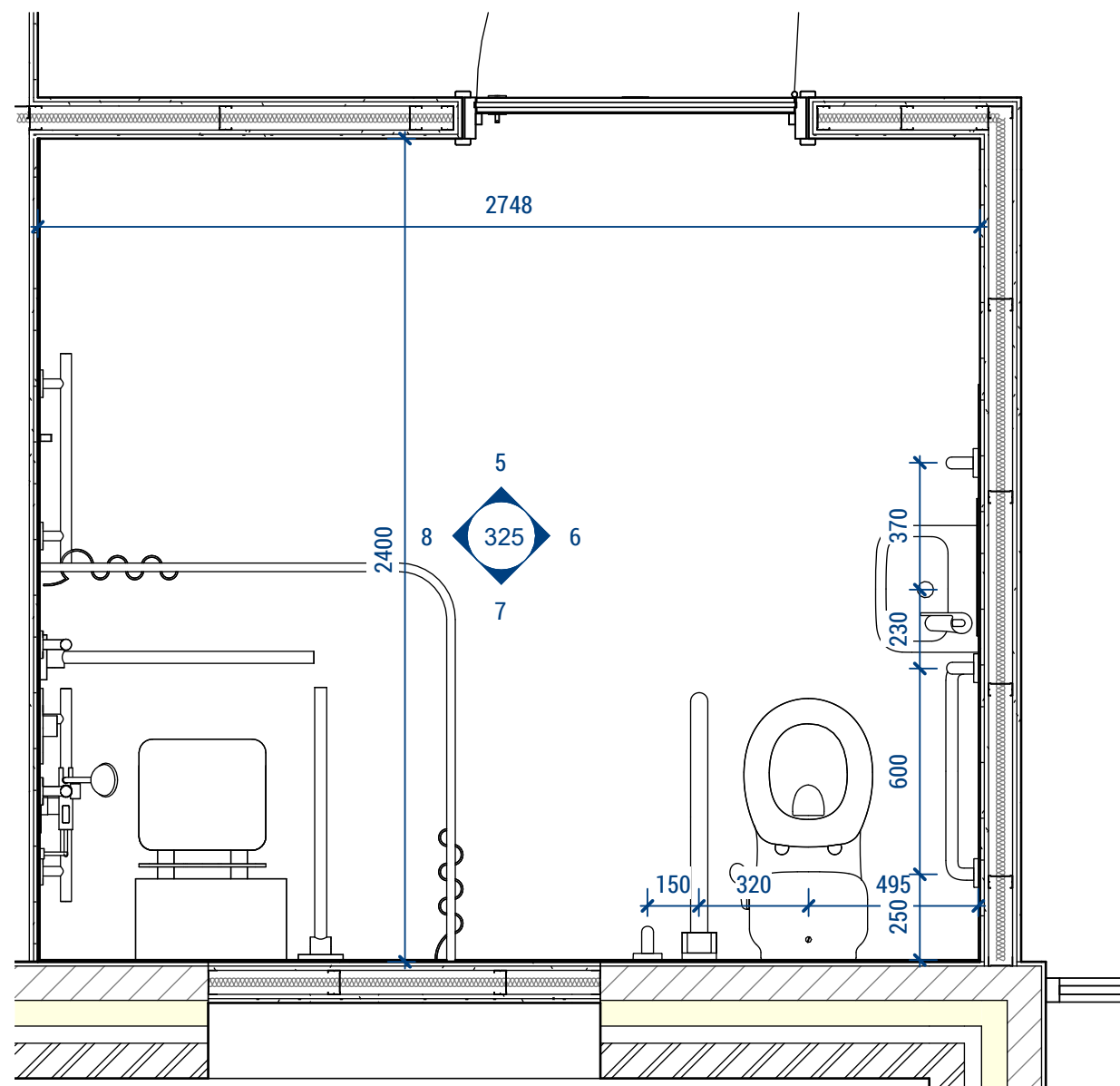

**B. Acc. Changing**  
1 : 20

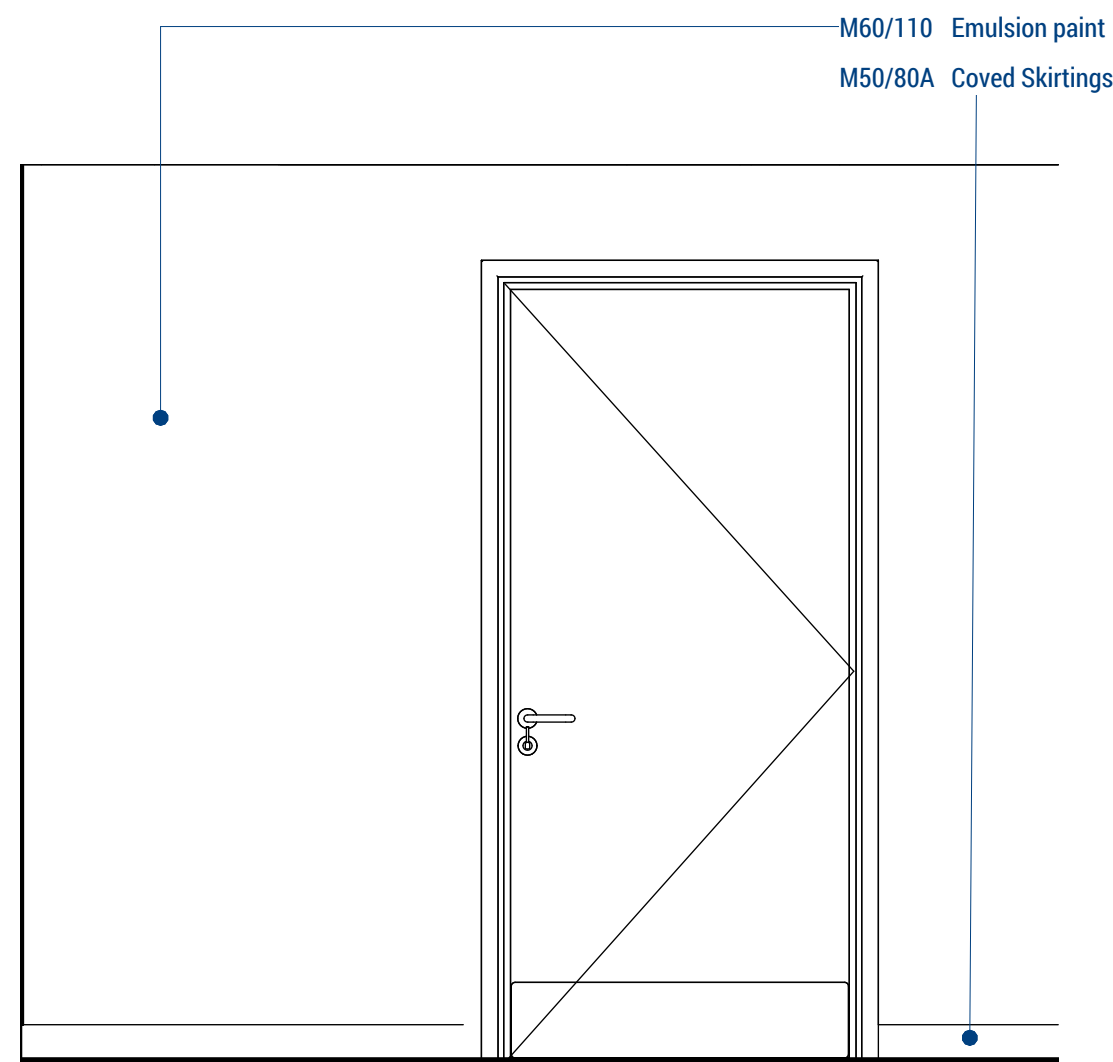

**5. Accessible Change**  
1 : 20

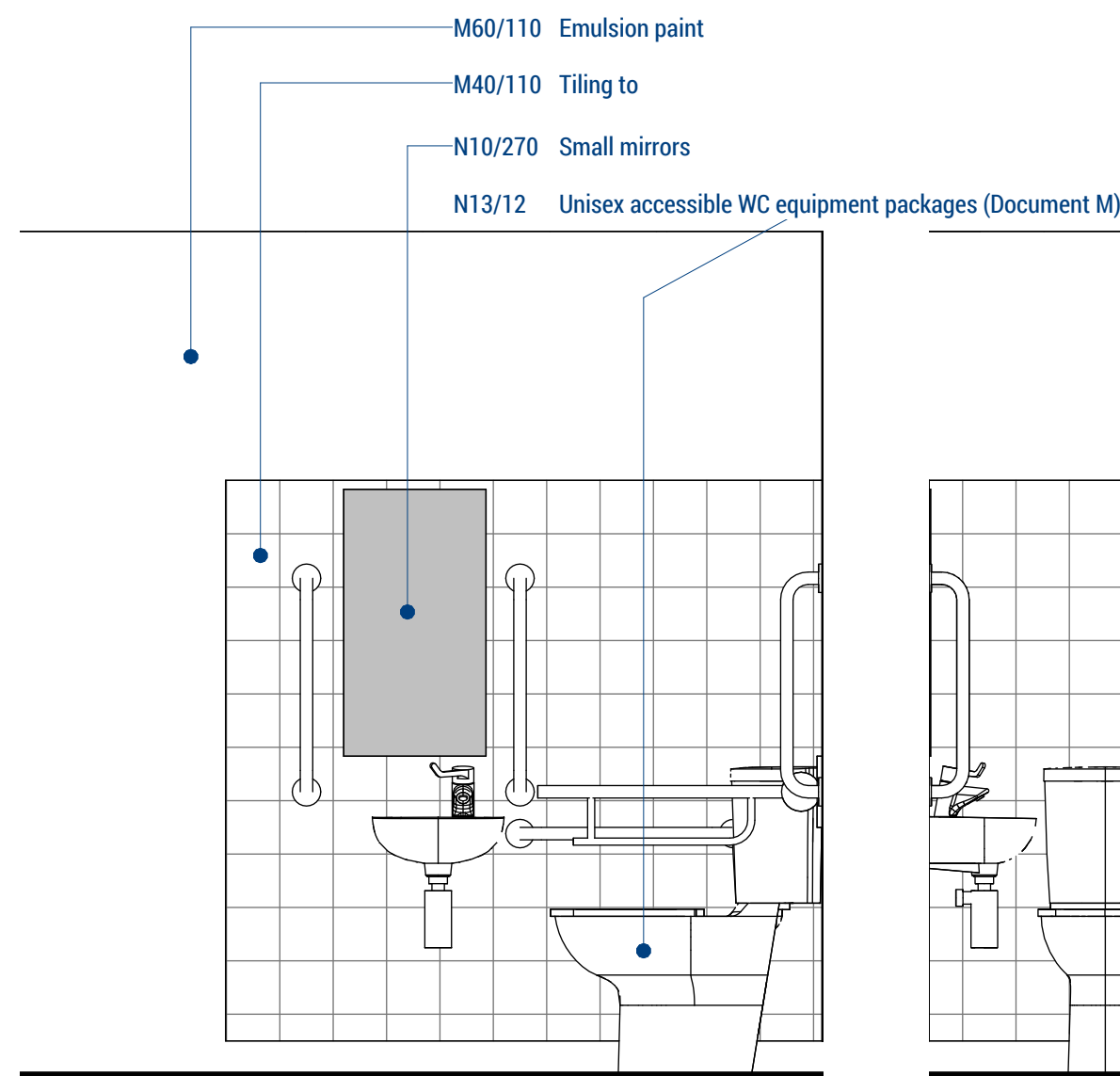

**6. Accessible Change**  
1 : 20

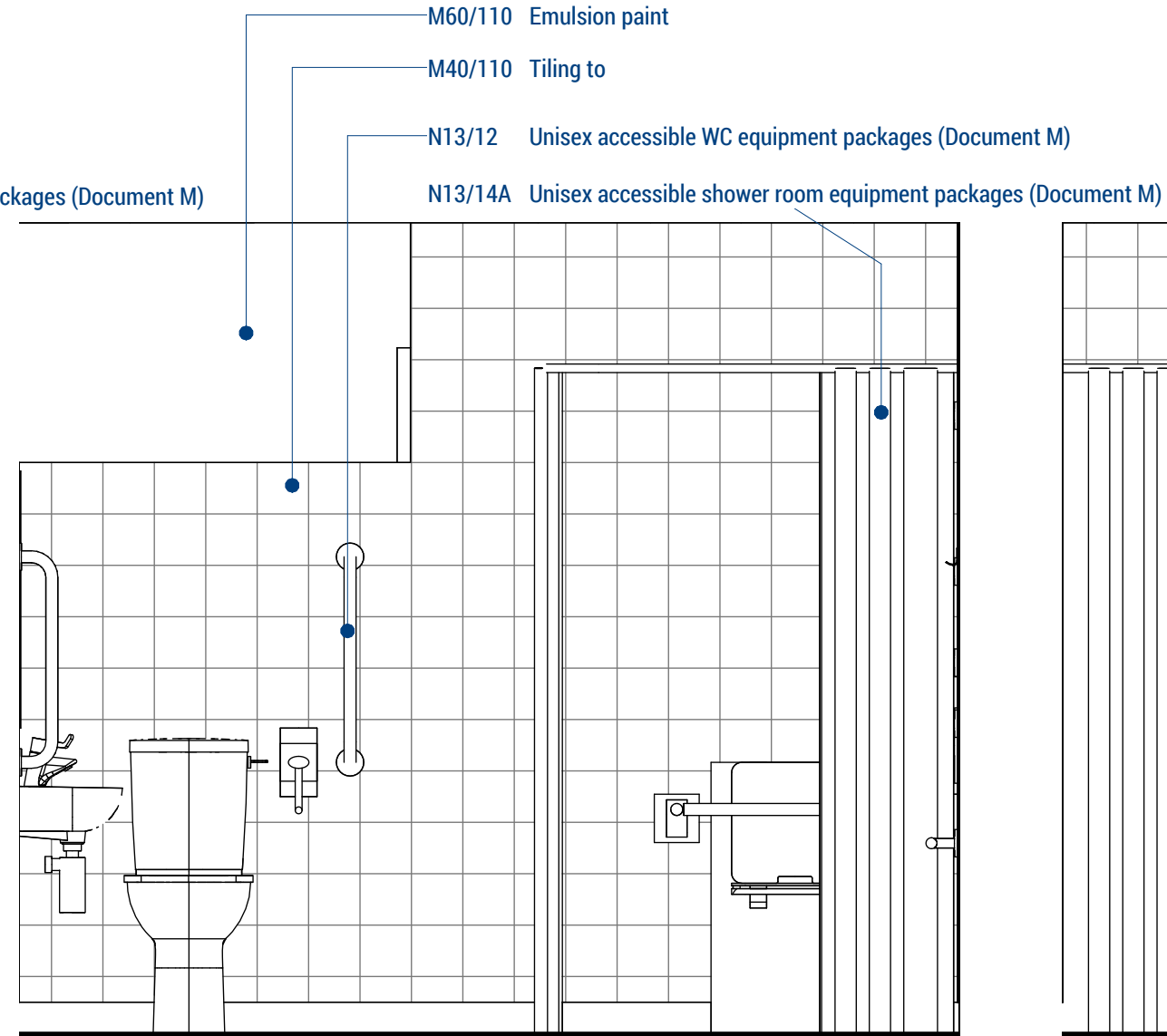

**7. Accessible Change**  
1 : 20

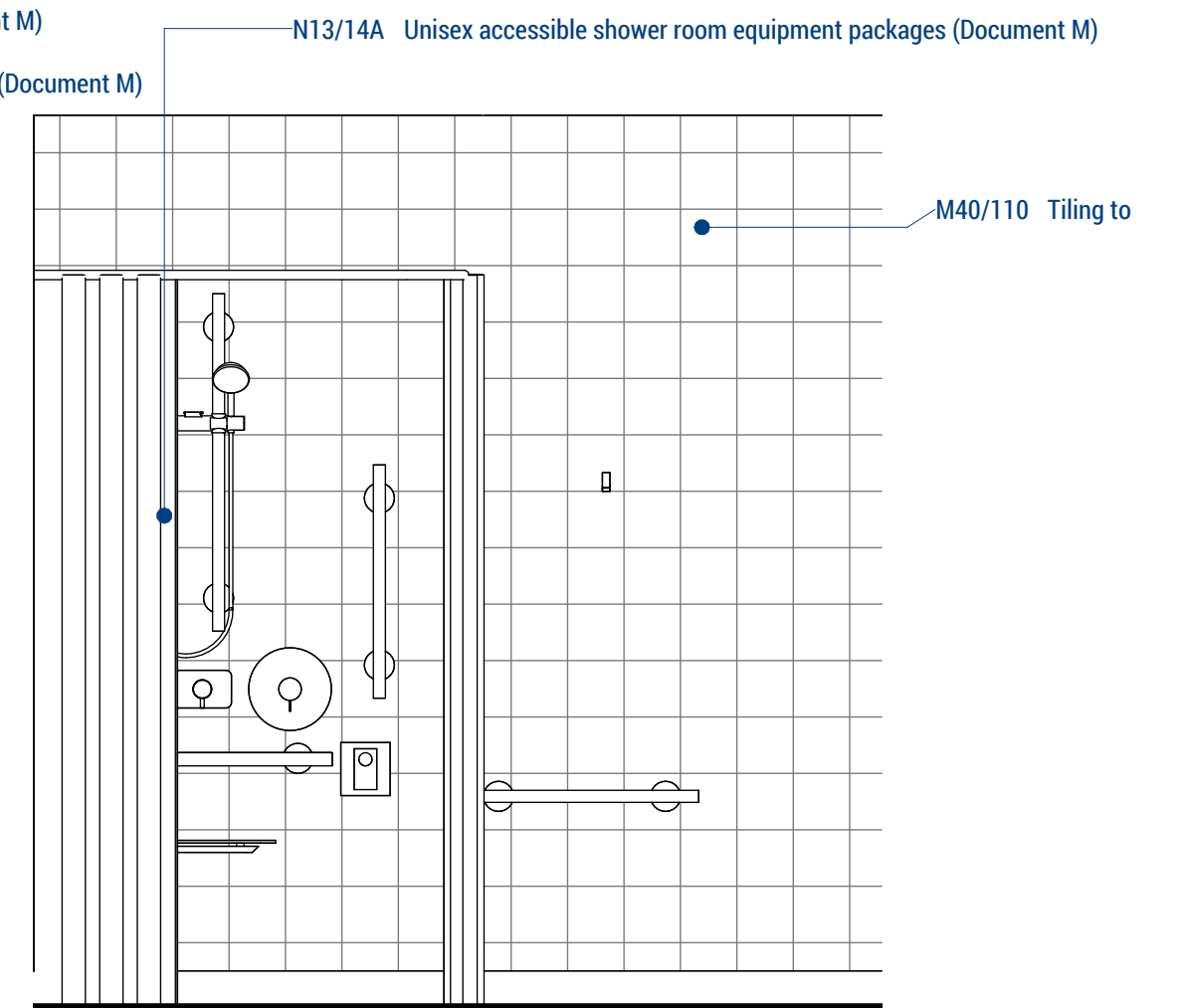

**8. Accessible Change**  
1 : 20

All dimensions are to be checked on site and any discrepancies reported to the architect before work commences. Figured dimensions only are to be taken from this drawing. This drawing is to be read in conjunction with all relevant consultants and/or specialists drawings/documents and any discrepancies or variations notified to the architect before work commences. This drawing is copyright and may not be reproduced, wholly or in part, without the consent of the architect.

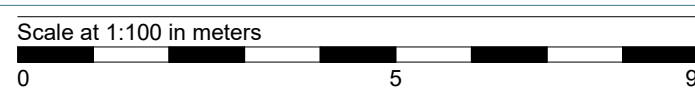

CLIENT  
Wickham & Knowle Parish Council

Scale @ A1: 1 : 20  
Date: Feb 25  
Drawn by: Author  
Checked by: Checker

TITLE  
Extension at Knowle Village Hall  
Knowle Avenue, Fareham PO17 5GR  
Staff WC

Drawing No: 24-004-325

Revision:

Spaces, 4500 Parkway  
Solent Business Park  
Whitley, Fareham  
Hampshire PO15 7AZ  
T: 01323832405  
e: office@axismail.co.uk  
w: axisarchitecture.co.uk



**TENDER ISSUE**

Revision Date Initial