

Section A - Proposed  
1 : 50

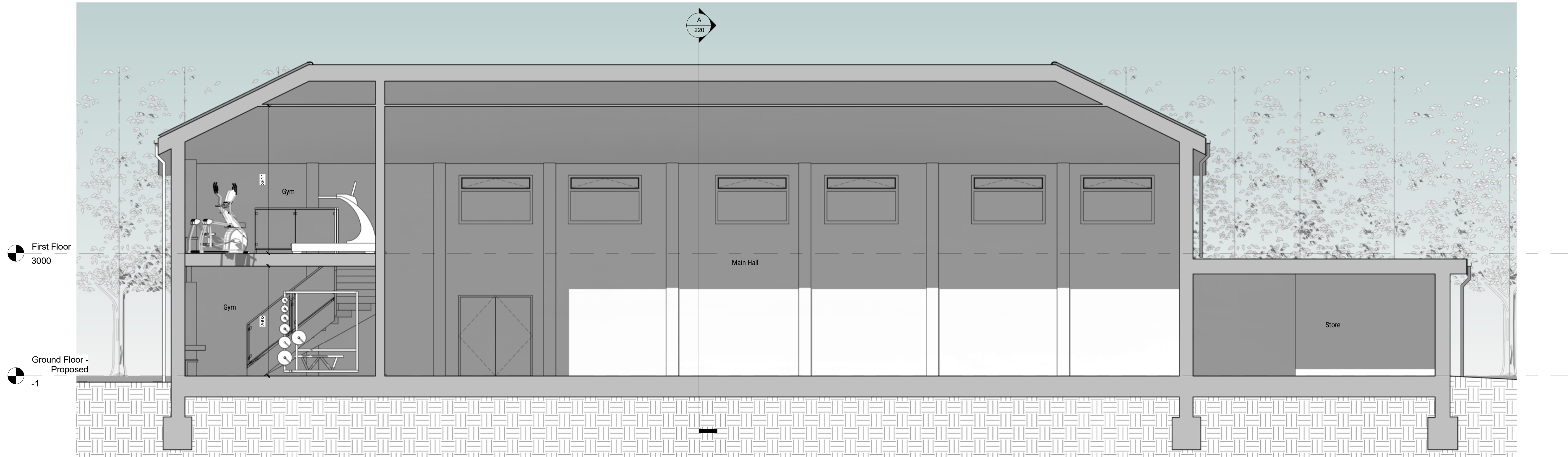
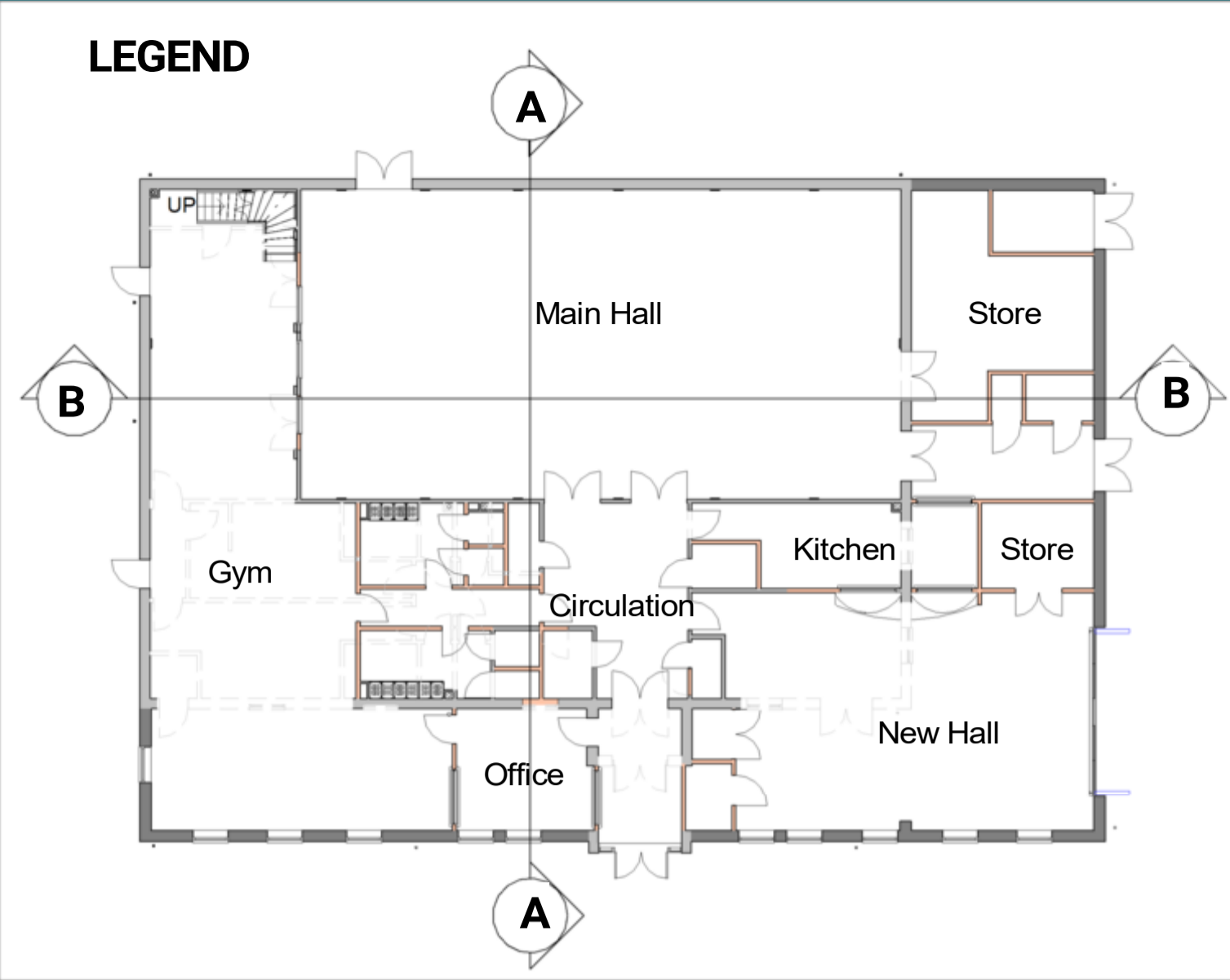

Section B - Proposed  
1 : 50

B	Planning Issue	28/06/24	GB
A	Design revised for Consultation	04/05/24	GB
Revision		Date	Initial

PLANNING

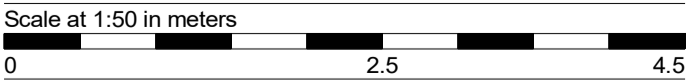

All dimensions are to be checked on site and any discrepancies reported to the architect before work commences. Figured dimensions only are to be taken from this drawing. This drawing is to be read in conjunction with all relevant consultants and/or specialists drawings/documents and any discrepancies or variations notified to the architect before work commences. This drawing is copyright and may not be reproduced, wholly or in part, without the consent of the architect.

CLIENT  
Wickham & Knowle Parish  
Council

Scale : A1:As indicated  
Date : Mar 24

Drawn by : GB  
Checked by : PSA

TITLE  
24-004 - Extension at Knowle Village  
Section As Proposed

Drawing No: 220

Revision: B

The Old Post Office, Station Road  
Wickham, PO17 5JA  
T: 01292 622405  
e: office@axismail.co.uk  
w: axisarchitecture.co.uk

