

Side (North-East) Elevation - Existing
1 : 50

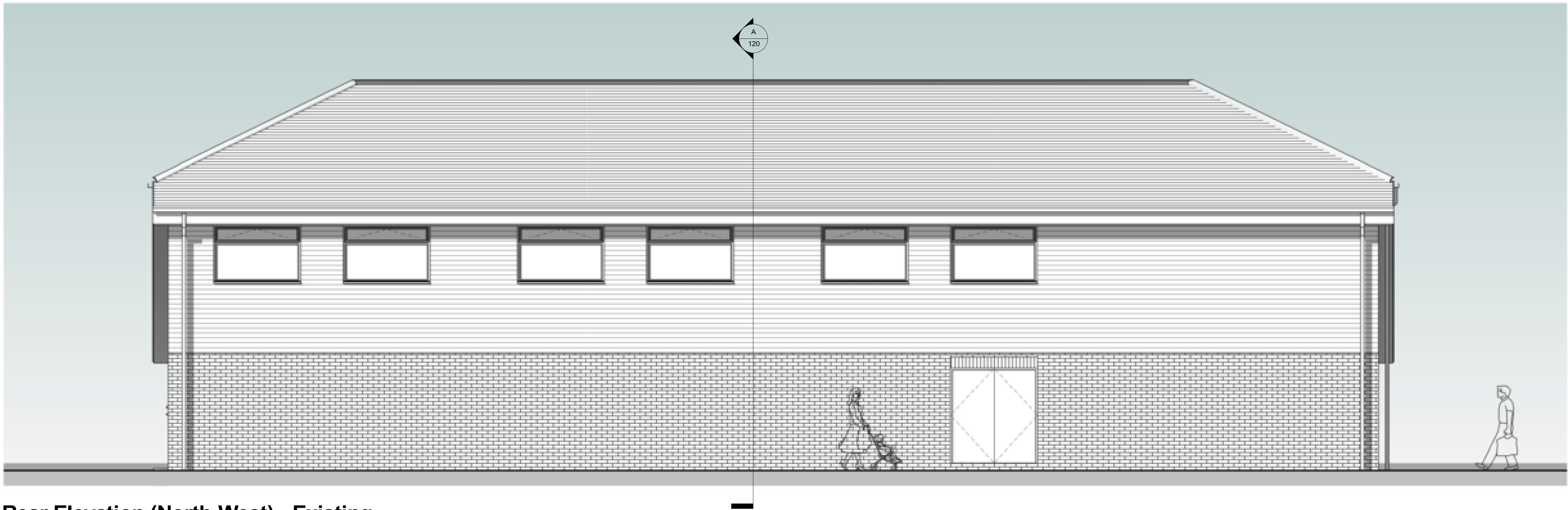

Rear Elevation (North-West) - Existing
1 : 50

A	Issued for planning	28/06/24	GB
Revision		Date	Initial

PLANNING

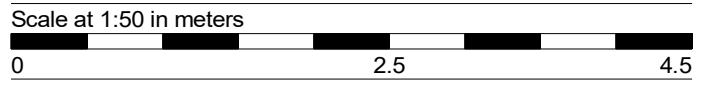

All dimensions are to be checked on site and any discrepancies reported to the architect before work commences. Figured dimensions only are to be taken from this drawing. This drawing is to be read in conjunction with all relevant consultants and/or specialists drawings/documents and any discrepancies or variations notified to the architect before work commences. This drawing is copyright and may not be reproduced, wholly or in part, without the consent of the architect.

CLIENT
Wickham & Knowle Parish
Council

Scale @ A1: 1 : 50
Date : © Mar 24

Drawn by : GB
Checked by : PSA

TITLE
24-004 - Extension at Knowle Village
Elevations As Existing

Drawing No: 111

Revision: A

The Old Post Office, Station Road
Wickham, PO17 5JA
T: 01329 624405
e: office@axismail.co.uk
w: axisarchitecture.co.uk

