

## GENERAL SECTION FOR TRIAL PITS

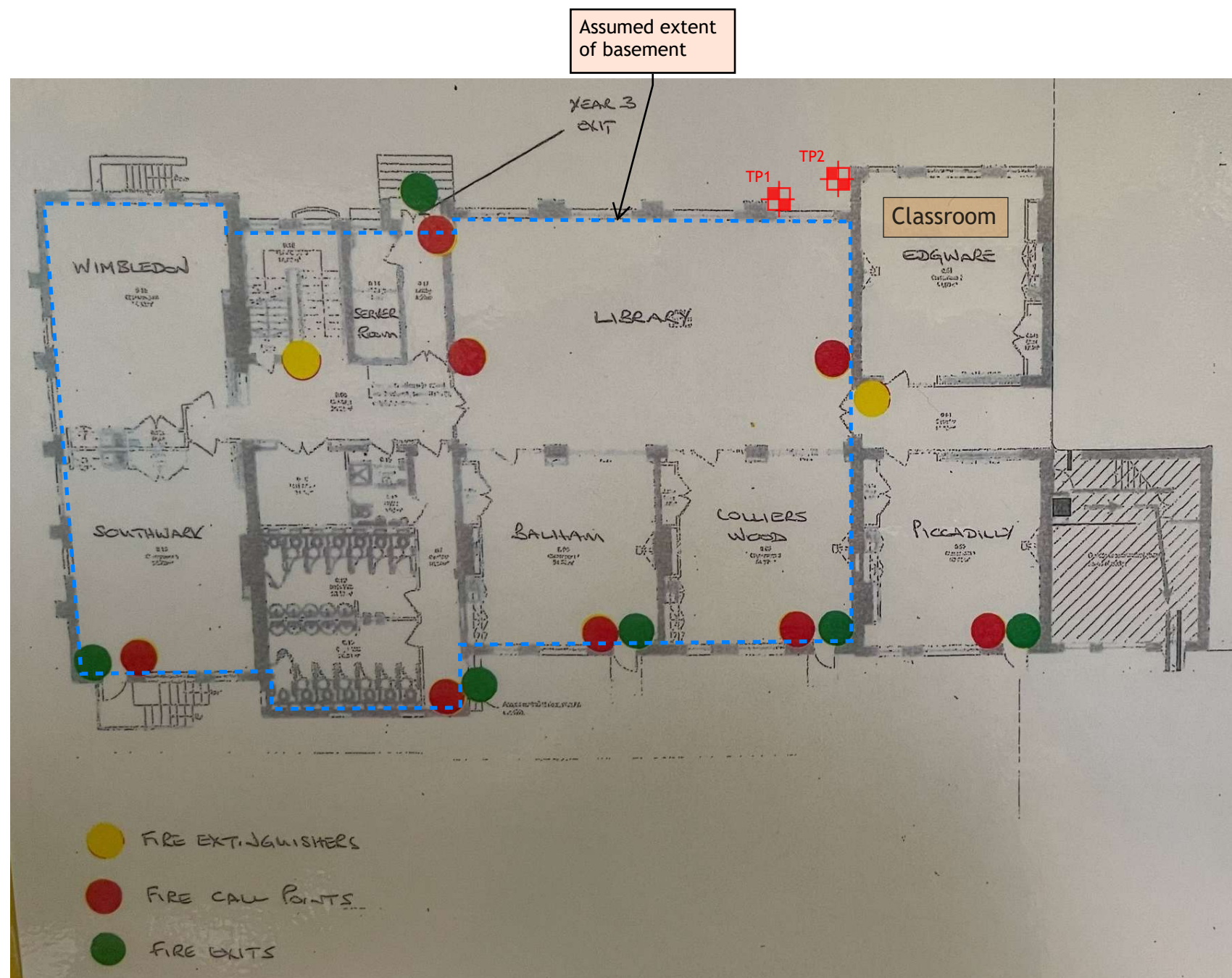

INDICATES HAND DUG TRIAL PIT TO INVESTIGATE DEPTH AND DETAILS OF EXISTING FOUNDATIONS

### NOTES

1. DEPTH AS APPROPRIATE TO DETERMINE THE TOP OF THE FOOTING.
2. CONTRACTOR TO UNDERTAKE THEIR OWN CHECKS FOR UTILITIES IN THE AREA PRIOR TO STARTING THE EXCAVATION. IF UTILITIES ARE NOTED/LOCATED, CONTRACTOR TO CONTACT THE CLIENT/ENGINEER TO DISCUSS.
3. CONTRACTOR TO PROVIDE SUITABLE TEMPORARY SHORING MATERIALS SHOULD THE TRIAL PIT EXCEED 1.2m IN DEPTH TO LOCATE THE EXISTING FOUNDATION.
4. CONTRACTOR TO FILL THE EXCAVATION ON COMPLETION OF THE INSPECTION AND MAKE GOOD AS APPROPRIATE/AGREED WITH THE CLIENT/SURVEYOR.

**McBains**

62640-MCB-XX-XX-SK-S-0001-S2-P01

Singlegate Primary School

Trial pit locations

By: CP

Date: 18-03-2025