

Notes:

General Notes
Builder to check and clarify all levels, dimensions, drainage construction & specification prior to any works on site and to bring to the clients attention any variations or deviations for written confirmation before being carried out on site.

Do not scale from these drawings (except for purposes of planning) - if in doubt always ask first.

Report any discrepancies and omissions to Amico Design Limited.

This Drawing is Copyright.

Drawings are prepared for the purposes of obtaining Town & Country Planning Permission and Building Regulation Approval only.

All materials shall be fixed, applied or mixed in accordance with all of the manufacturers instructions, recommendations & specifications. All materials shall be fit for the purposes that they are to be used for.

The contractor shall take into account everything necessary for the proper execution of the works and to the satisfaction of the Local Authority Building Surveyor, whether or not indicated on the drawing or in the specification.

If necessary, it is the responsibility of the owner / client to serve a notice on the adjoining or adjacent neighbours for the proposed works under 'The Party Wall Act 1996'. Explanatory booklets can be obtained free of charge from the D.O.E. publications despatch centre, Blackhorse Road, London SE99 6TT Tel 0181 691 9191.

CDM REGULATIONS 2015
The client must abide by the Construction Design and Management Regulations 2015. The client must appoint a contractor, if more than one contractor is to be involved, the client will need to appoint (in writing) a principal designer (to plan, manage and coordinate the planning and design work) and a principal contractor (to plan, manage and coordinate the construction and ensure there are arrangements in place for managing and organising the project).

DOMESTIC CLIENTS
The domestic client is to appoint a principal designer and a principal contractor when there is more than one contractor, if not your duties will automatically transferred to the contractor or principal contractor.

The designer can take on the duties, provided there is a written agreement between you and the designer to do so.

The Health and Safety Executive is to be notified as soon as possible before construction work starts if the works:
(a) Last longer than 30 working days and has more than 20 workers working simultaneously at any point in the project.
Or:
(b) Exceeds 500 person days.

DRAINAGE DESIGN
Drainage design to be undertaken by specialist - Any drainage design shown in the architectural package of drawings is shown for indicative purposes only.

STRUCTURAL DESIGN
Structural design to be undertaken by specialist - Any structural elements shown in the architectural package of drawings is shown for indicative purposes only.

-	FIRST ISSUE	QR	06/08/25
REV:	DESCRIPTION:	BY:	DATE:

STATUS: **BUILDING REGULATIONS**



Amico Design Limited

Grange Park Court, 3 Roman Way,
Northampton, NN4 5EA

01604 871809

hello@amicodesign.co.uk

www.amicodesign.co.uk

CLIENT: **BURTON LATIMER LIBRARY**

PROJECT: **HIGH STREET, BURTON LATIMER,
KETTERING, NN15 5RH**

DRAWING
TITLE: **EXISTING DRAWINGS**

SCALE AT A2:	DATE:	DRAWN:	CHECKED:
1:100	06/08/25	HK	GB
PROJECT NO:	DRAWING NO:	REVISION:	
25136	AD-00-00	-	

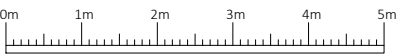
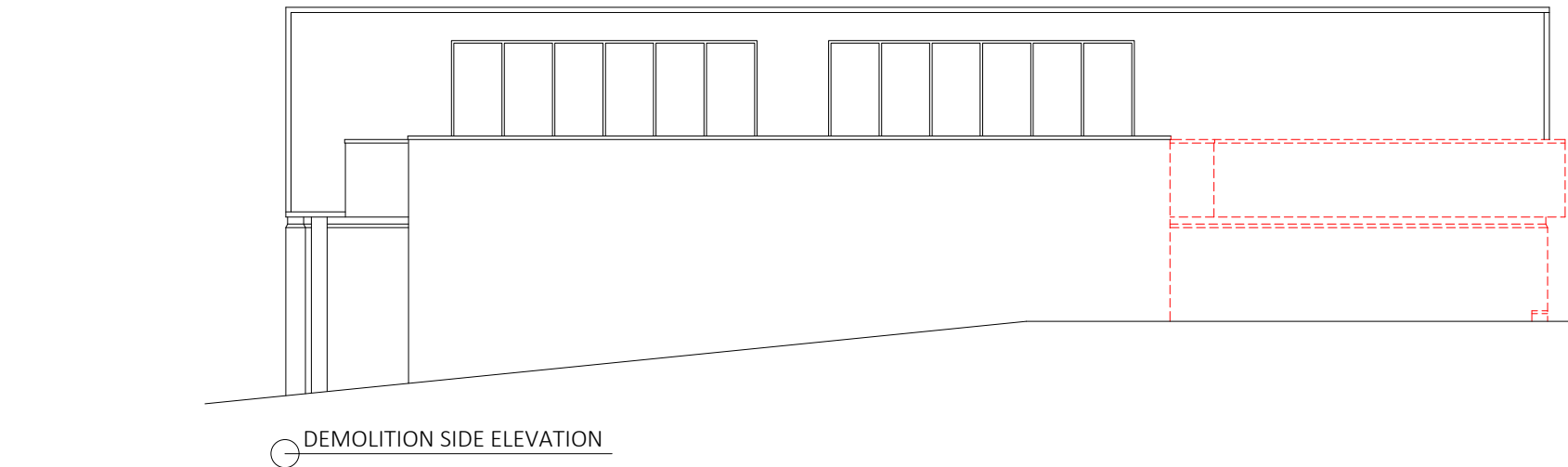
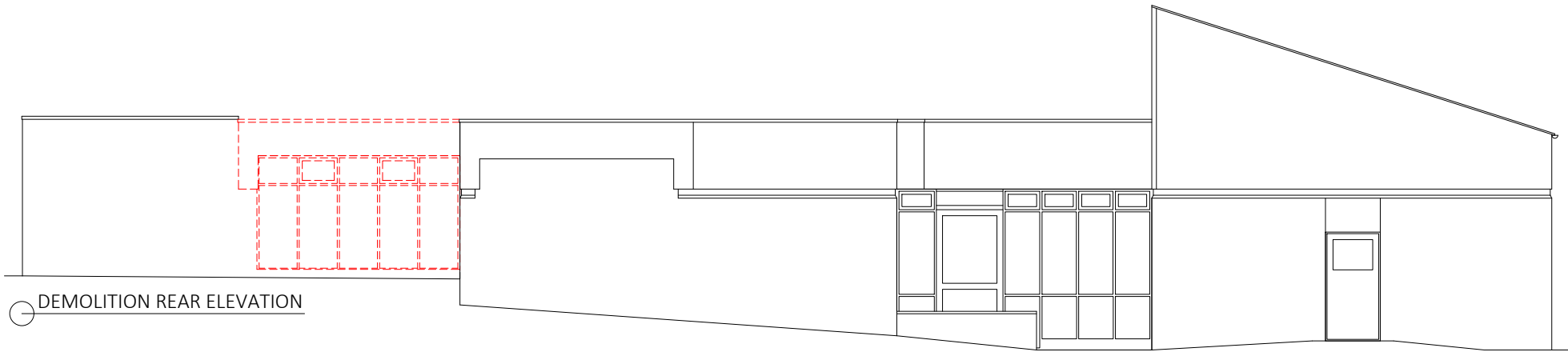
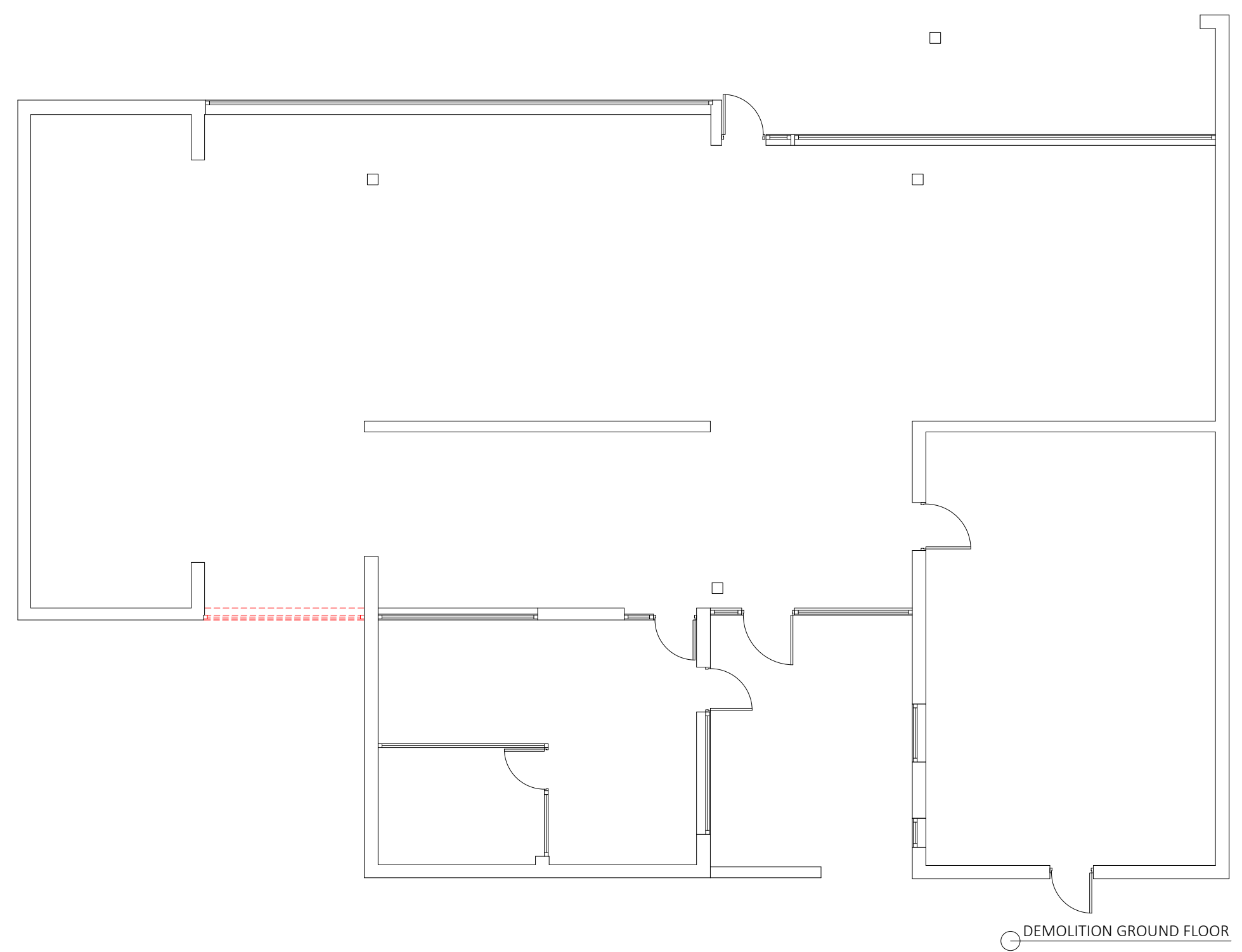

Notes:

General Notes
Builder to check and clarify all levels, dimensions, drainage construction & specification prior to any works on site and to bring to the clients attention any variations or deviations for written confirmation before being carried out on site.

Do not scale from these drawings (except for purposes of planning) - If in doubt always ask first.

Report any discrepancies and omissions to Amico Design Limited.

This Drawing is Copyright.

Drawings are prepared for the purposes of obtaining Town & Country Planning Permission and Building Regulation Approval only.

All materials shall be fixed, applied or mixed in accordance with all of the manufacturers instructions, recommendations & specifications. All materials shall be fit for the purposes that they are to be used for.

The contractor shall take into account everything necessary for the proper execution of the works and to the satisfaction of the Local Authority Building Surveyor, whether or not indicated on the drawing or in the specification.

If necessary, it is the responsibility of the owner / client to serve a notice on the adjoining or adjacent neighbours for the proposed works under 'The Party Wall Act 1996'. Explanatory booklets can be obtained free of charge from the D.O.E. publications despatch centre, Blackhorse Road, London SE99 6TT Tel 0181 691 9191.

CDM REGULATIONS 2015
The client must abide by the Construction Design and Management Regulations 2015. The client must appoint a contractor, if more than one contractor is to be involved, the client will need to appoint (in writing) a principal designer (to plan, manage and coordinate the planning and design work) and a principal contractor (to plan, manage and coordinate the construction and ensure there are arrangements in place for managing and organising the project).

DOMESTIC CLIENTS
The domestic client is to appoint a principal designer and a principal contractor when there is more than one contractor, if not your duties will automatically transferred to the contractor or principal contractor.

The designer can take on the duties, provided there is a written agreement between you and the designer to do so.

The Health and Safety Executive is to be notified as soon as possible before construction work starts if the works:
(a) Last longer than 30 working days and has more than 20 workers working simultaneously at any point in the project.
Or:
(b) Exceeds 500 person days.

DRAINAGE DESIGN
Drainage design to be undertaken by specialist - Any drainage design shown in the architectural package of drawings is shown for indicative purposes only.

STRUCTURAL DESIGN
Structural design to be undertaken by specialist - Any structural elements shown in the architectural package of drawings is shown for indicative purposes only.

NOT APPROVED BY
BUILDING CONTROL

-	FIRST ISSUE	QR	06/08/25
REV:	DESCRIPTION:	BY:	DATE:

STATUS: **BUILDING REGULATIONS**



Amico Design Limited

Grange Park Court, 3 Roman Way,
Northampton, NN4 5EA

01604 871809

hello@amicodesign.co.uk

www.amicodesign.co.uk

CLIENT: **BURTON LATIMER LIBRARY**

PROJECT: **HIGH STREET, BURTON LATIMER,
KETTERING, NN15 5RH**

DRAWING
TITLE: **DEMOLITION DRAWINGS**

SCALE AT A2:	DATE:	DRAWN:	CHECKED:
1:100	06/08/25	QR	GB
PROJECT NO:	DRAWING NO:	REVISION:	
25136	AD-08-00	-	

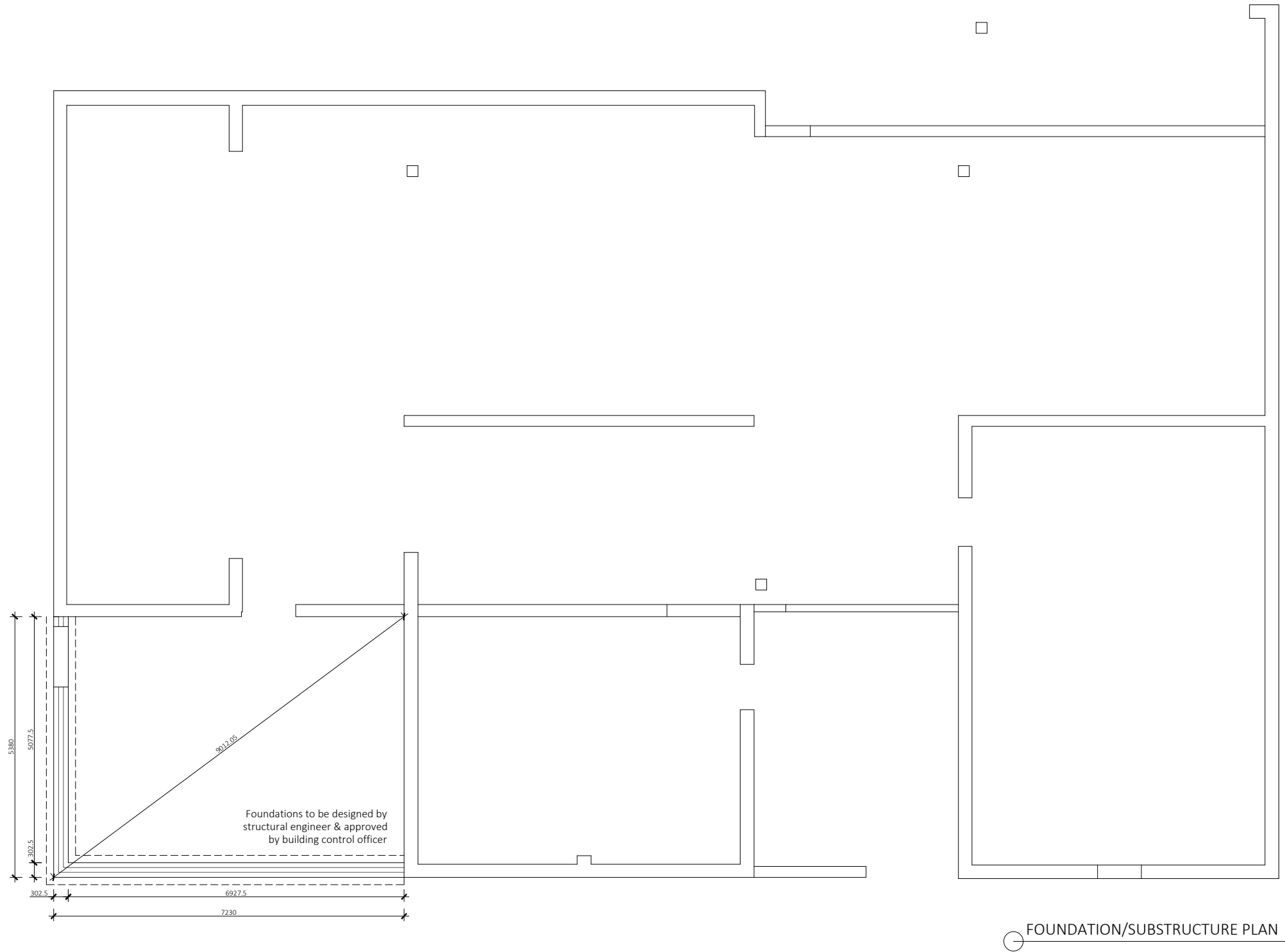

Notes:

General Notes
Builder to check and clarify all levels, dimensions, drainage construction & specification prior to any works on site and to bring to the clients attention any variations or deviations for written confirmation before being carried out on site.

Do not scale from these drawings (except for purposes of planning) - if in doubt always ask first.

Report any discrepancies and omissions to Amico Design Limited.

This Drawing is Copyright.

Drawings are prepared for the purposes of obtaining Town & Country Planning Permission and Building Regulation Approval only.

All materials shall be fixed, applied or mixed in accordance with all of the manufacturers instructions, recommendations & specifications. All materials shall be fit for the purposes that they are to be used for.

The contractor shall take into account everything necessary for the proper execution of the works and to the satisfaction of the Local Authority Building Surveyor, whether or not indicated on the drawing or in the specification.

If necessary, it is the responsibility of the owner / client to serve a notice on the adjoining or adjacent neighbours for the proposed works under 'The Party Wall Act 1996'. Explanatory booklets can be obtained free of charge from the D.O.E. publications despatch centre, Blackhorse Road, London SE99 6TT Tel 0181 691 9191.

CDM REGULATIONS 2015
The client must abide by the Construction Design and Management Regulations 2015. The client must appoint a contractor, if more than one contractor is to be involved, the client will need to appoint (in writing) a principal designer (to plan, manage and coordinate the planning and design work) and a principal contractor (to plan, manage and coordinate the construction and ensure there are arrangements in place for managing and organising the project).

DOMESTIC CLIENTS
The domestic client is to appoint a principal designer and a principal contractor when there is more than one contractor, if not your duties will automatically transferred to the contractor or principal contractor.

The designer can take on the duties, provided there is a written agreement between you and the designer to do so.

The Health and Safety Executive is to be notified as soon as possible before construction work starts if the works:
(a) Last longer than 30 working days and has more than 20 workers working simultaneously at any point in the project.
Or:
(b) Exceeds 500 person days.

DRAINAGE DESIGN
Drainage design to be undertaken by specialist - Any drainage design shown in the architectural package of drawings is shown for indicative purposes only.

STRUCTURAL DESIGN
Structural design to be undertaken by specialist - Any structural elements shown in the architectural package of drawings is shown for indicative purposes only.

NOT APPROVED BY
BUILDING CONTROL

-	FIRST ISSUE	QR	06/08/25
REV:	DESCRIPTION:	BY:	DATE:

STATUS: **BUILDING REGULATIONS**



Amico Design Limited

Grange Park Court, 3 Roman Way,
Northampton, NN4 5EA

01604 871809

hello@amicodesign.co.uk

www.amicodesign.co.uk

CLIENT: **BURTON LATIMER LIBRARY**

PROJECT: **HIGH STREET, BURTON LATIMER,
KETTERING, NN15 5RH**

DRAWING
TITLE: **FOUNDATION PLAN**

SCALE AT A2: 1:50	DATE: 06/08/25	DRAWN: QR	CHECKED: GB
PROJECT NO: 25136	DRAWING NO: AD-09-00	REVISION: -	

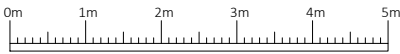
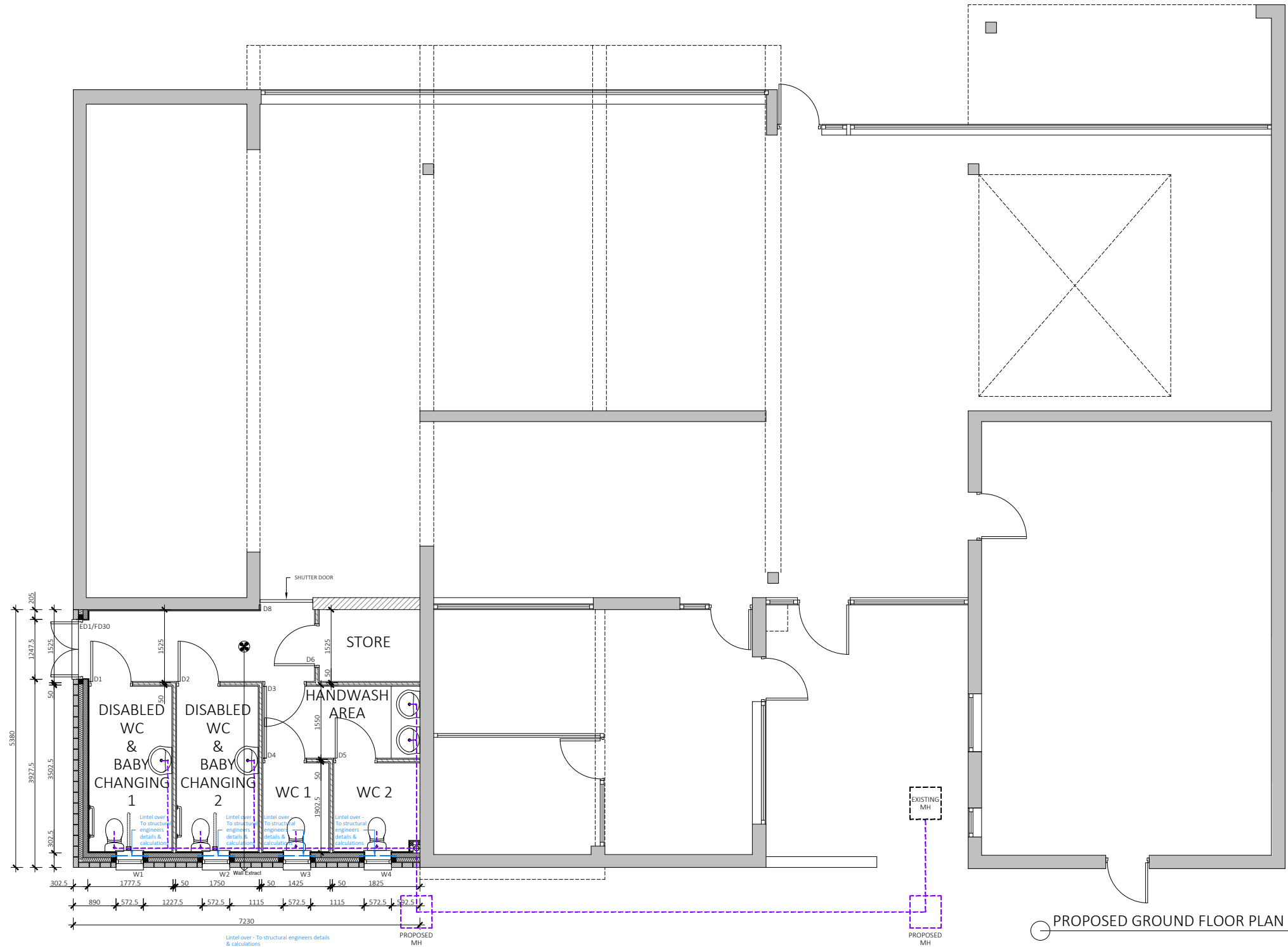

Notes:

General Notes
Builder to check and clarify all levels, dimensions, drainage construction & specification prior to any works on site and to bring to the clients attention any variations or deviations for written confirmation before being carried out on site.

Do not scale from these drawings (except for purposes of planning) - If in doubt always ask first.

Report any discrepancies and omissions to Amico Design Limited.

This Drawing is Copyright.

Drawings are prepared for the purposes of obtaining Town & Country Planning Permission and Building Regulation Approval only.

All materials shall be fixed, applied or mixed in accordance with all of the manufacturers instructions, recommendations & specifications. All materials shall be fit for the purposes that they are to be used for.

The contractor shall take into account everything necessary for the proper execution of the works and to the satisfaction of the Local Authority Building Surveyor, whether or not indicated on the drawing or in the specification.

If necessary, it is the responsibility of the owner / client to serve a notice on the adjoining or adjacent neighbours for the proposed works under 'The Party Wall Act 1996'. Explanatory booklets can be obtained free of charge from the D.O.E. publications despatch centre, Blackhorse Road, London SE99 6TT Tel 0181 691 9191.

CDM REGULATIONS 2015
The client must abide by the Construction Design and Management Regulations 2015. The client must appoint a contractor, if more than one contractor is to be involved, the client will need to appoint (in writing) a principal designer (to plan, manage and coordinate the planning and design work) and a principal contractor (to plan, manage and coordinate the construction and ensure there are arrangements in place for managing and organising the project).

DOMESTIC CLIENTS
The domestic client is to appoint a principal designer and a principal contractor when there is more than one contractor, if not your duties will automatically transferred to the contractor or principal contractor.

The designer can take on the duties, provided there is a written agreement between you and the designer to do so.

The Health and Safety Executive is to be notified as soon as possible before construction work starts if the works:
(a) Last longer than 30 working days and has more than 20 workers working simultaneously at any point in the project.
Or:
(b) Exceeds 500 person days.

DRAINAGE DESIGN
Drainage design to be undertaken by specialist - Any drainage design shown in the architectural package of drawings is shown for indicative purposes only.

STRUCTURAL DESIGN
Structural design to be undertaken by specialist - Any structural elements shown in the architectural package of drawings is shown for indicative purposes only.

NOT APPROVED BY
BUILDING CONTROL

-	FIRST ISSUE	QR	06/08/25
REV:	DESCRIPTION:	BY:	DATE:

STATUS: **BUILDING REGULATIONS**



Amico Design Limited

Grange Park Court, 3 Roman Way,
Northampton, NN4 5EA

01604 871809

hello@amicodesign.co.uk

www.amicodesign.co.uk

CLIENT: **BURTON LATIMER LIBRARY**

PROJECT: **HIGH STREET, BURTON LATIMER,
KETTERING, NN15 5RH**

DRAWING
TITLE: **GROUND FLOOR PLAN**

SCALE AT A2: 1:50	DATE: 06/08/25	DRAWN: QR	CHECKED: GB
PROJECT NO: 25136	DRAWING NO: AD-10-00	REVISION:	-



ROOF TRUSS PLAN

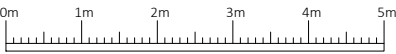

Notes:

General Notes
Builder to check and clarify all levels, dimensions, drainage construction & specification prior to any works on site and to bring to the clients attention any variations or deviations for written confirmation before being carried out on site.

Do not scale from these drawings (except for purposes of planning) - If in doubt always ask first.

Report any discrepancies and omissions to Amico Design Limited.

This Drawing is Copyright.

Drawings are prepared for the purposes of obtaining Town & Country Planning Permission and Building Regulation Approval only.

All materials shall be fixed, applied or mixed in accordance with all of the manufacturers instructions, recommendations & specifications. All materials shall be fit for the purposes that they are to be used for.

The contractor shall take into account everything necessary for the proper execution of the works and to the satisfaction of the Local Authority Building Surveyor, whether or not indicated on the drawing or in the specification.

If necessary, it is the responsibility of the owner / client to serve a notice on the adjoining or adjacent neighbours for the proposed works under 'The Party Wall Act 1996'. Explanatory booklets can be obtained free of charge from the D.O.E. publications despatch centre, Blackhorse Road, London SE99 6TT Tel 0181 691 9191.

CDM REGULATIONS 2015
The client must abide by the Construction Design and Management Regulations 2015. The client must appoint a contractor, if more than one contractor is to be involved, the client will need to appoint (in writing) a principal designer (to plan, manage and coordinate the planning and design work) and a principal contractor (to plan, manage and coordinate the construction and ensure there are arrangements in place for managing and organising the project).

DOMESTIC CLIENTS
The domestic client is to appoint a principal designer and a principal contractor when there is more than one contractor, if not your duties will automatically transferred to the contractor or principal contractor.

The designer can take on the duties, provided there is a written agreement between you and the designer to do so.

The Health and Safety Executive is to be notified as soon as possible before construction work starts if the works:

- (a) Last longer than 30 working days and has more than 20 workers working simultaneously at any point in the project.
- Or:
- (b) Exceeds 500 person days.

DRAINAGE DESIGN
Drainage design to be undertaken by specialist - Any drainage design shown in the architectural package of drawings is shown for indicative purposes only.

STRUCTURAL DESIGN
Structural design to be undertaken by specialist - Any structural elements shown in the architectural package of drawings is shown for indicative purposes only.

NOT APPROVED BY
BUILDING CONTROL

-	FIRST ISSUE	QR	06/08/25
REV:	DESCRIPTION:	BY:	DATE:

STATUS: **BUILDING REGULATIONS**



Amico Design Limited

Grange Park Court, 3 Roman Way,
Northampton, NN4 5EA

01604 871809

hello@amicodesign.co.uk

www.amicodesign.co.uk

CLIENT: **BURTON LATIMER LIBRARY**

PROJECT: **HIGH STREET, BURTON LATIMER,
KETTERING, NN15 5RH**

DRAWING
TITLE: **ROOF TRUSS PLAN**

SCALE AT A2: 1:50	DATE: 06/08/25	DRAWN: QR	CHECKED: GB
PROJECT NO: 25136	DRAWING NO: AD-10-01	REVISION: -	

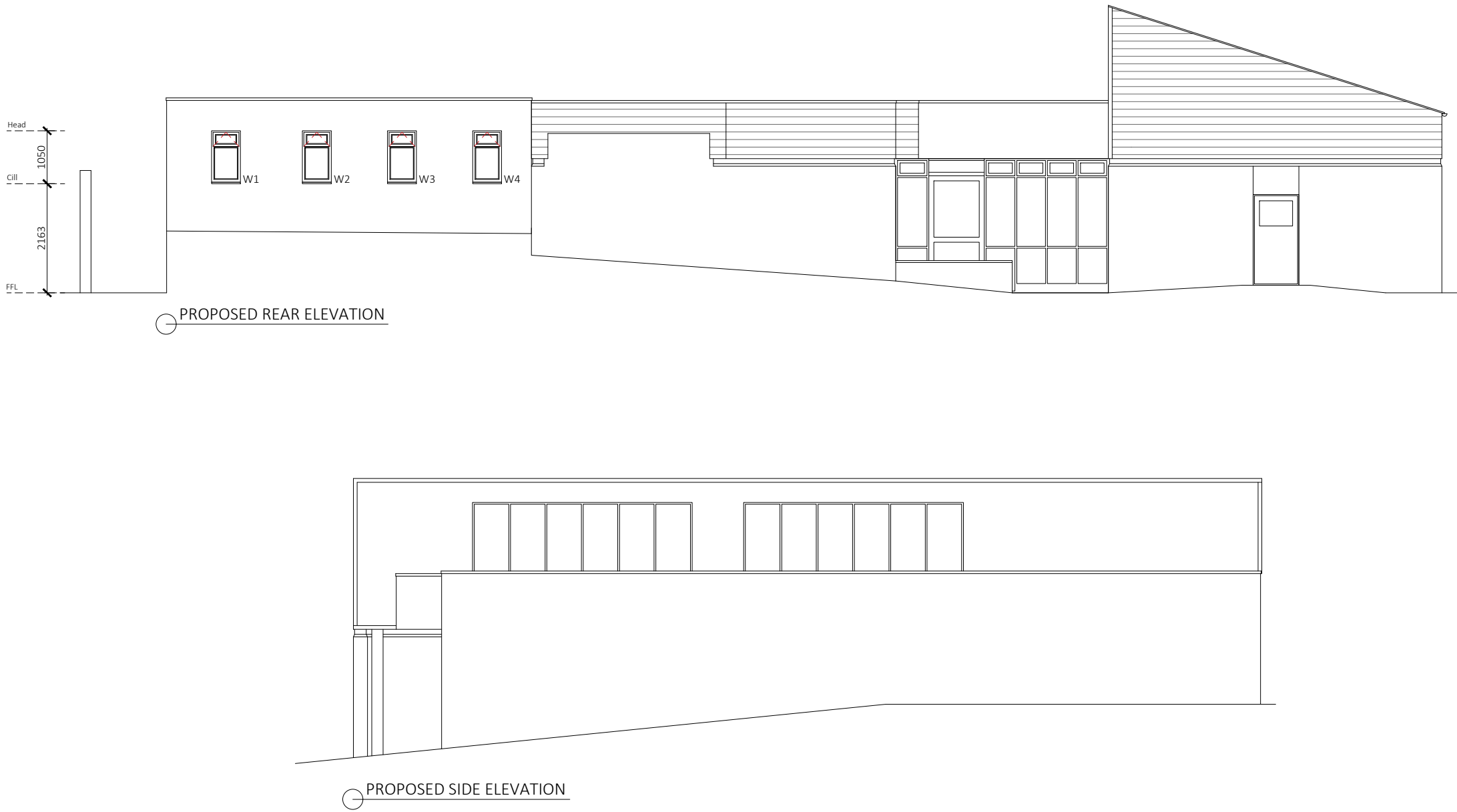

Notes:

General Notes
Builder to check and clarify all levels, dimensions, drainage construction & specification prior to any works on site and to bring to the clients attention any variations or deviations for written confirmation before being carried out on site.

Do not scale from these drawings (except for purposes of planning) - if in doubt always ask first.

Report any discrepancies and omissions to Amico Design Limited.

This Drawing is Copyright.

Drawings are prepared for the purposes of obtaining Town & Country Planning Permission and Building Regulation Approval only.

All materials shall be fixed, applied or mixed in accordance with all of the manufacturers instructions, recommendations & specifications. All materials shall be fit for the purposes that they are to be used for.

The contractor shall take into account everything necessary for the proper execution of the works and to the satisfaction of the Local Authority Building Surveyor, whether or not indicated on the drawing or in the specification.

If necessary, it is the responsibility of the owner / client to serve a notice on the adjoining or adjacent neighbours for the proposed works under 'The Party Wall Act 1996'. Explanatory booklets can be obtained free of charge from the D.O.E. publications despatch centre, Blackhorse Road, London SE99 6TT Tel 0181 691 9191.

CDM REGULATIONS 2015
The client must abide by the Construction Design and Management Regulations 2015. The client must appoint a contractor, if more than one contractor is to be involved, the client will need to appoint (in writing) a principal designer (to plan, manage and coordinate the planning and design work) and a principal contractor (to plan, manage and coordinate the construction and ensure there are arrangements in place for managing and organising the project).

DOMESTIC CLIENTS
The domestic client is to appoint a principal designer and a principal contractor when there is more than one contractor, if not your duties will automatically transferred to the contractor or principal contractor.

The designer can take on the duties, provided there is a written agreement between you and the designer to do so.

The Health and Safety Executive is to be notified as soon as possible before construction work starts if the works:
(a) Last longer than 30 working days and has more than 20 workers working simultaneously at any point in the project.
Or:
(b) Exceeds 500 person days.

DRAINAGE DESIGN
Drainage design to be undertaken by specialist - Any drainage design shown in the architectural package of drawings is shown for indicative purposes only.

STRUCTURAL DESIGN
Structural design to be undertaken by specialist - Any structural elements shown in the architectural package of drawings is shown for indicative purposes only.

NOT APPROVED BY
BUILDING CONTROL

-	FIRST ISSUE	QR	06/08/25
REV:	DESCRIPTION:	BY:	DATE:

STATUS: **BUILDING REGULATIONS**



Amico Design Limited

Grange Park Court, 3 Roman Way,
Northampton, NN4 5EA

01604 871809

hello@amicodesign.co.uk

www.amicodesign.co.uk

CLIENT: **BURTON LATIMER LIBRARY**

PROJECT: **HIGH STREET, BURTON LATIMER,
KETTERING, NN15 5RH**

DRAWING
TITLE: **ELEVATIONS**

SCALE AT A2: 1:50	DATE: 06/08/25	DRAWN: QR	CHECKED: GB
PROJECT NO: 25136	DRAWING NO: AD-20-00	REVISION:	-

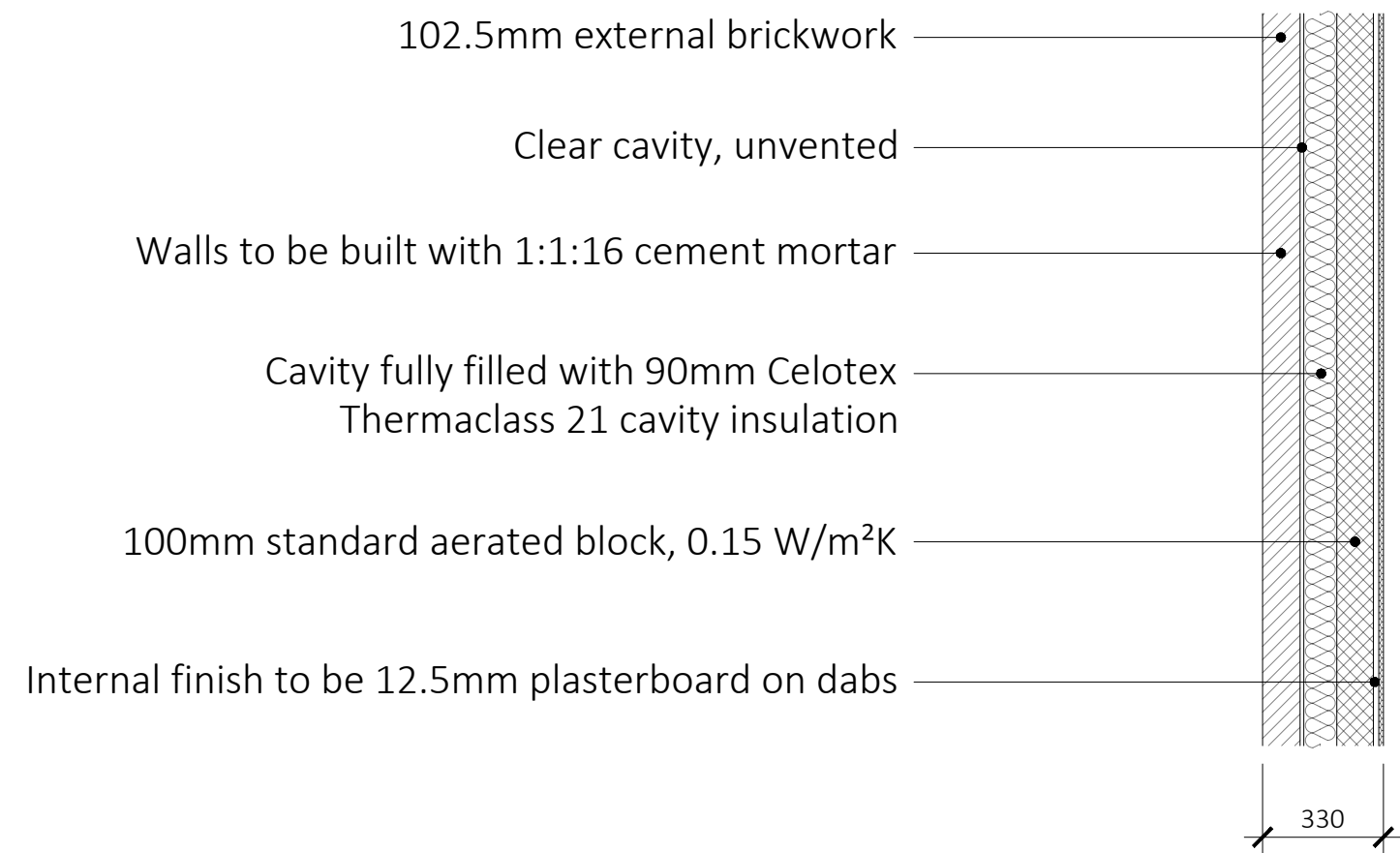

FULL FILL CAVITY WALL
To achieve minimum U Value of 0.18 W/m²K
New cavity wall to comprise of 102.5mm suitable facing brick.
10mm air gap (unvented).
Full fill the cavity with 90mm Celotex Thermaclass Cavity Wall 21 as manufacturer's details. Inner leaf to be 100mm standard aerated block, 0.15 W/m²K. Internal finish to be 12.5mm plasterboard on dabs. Walls to be built with 1:1:6 cement mortar. Vertical joints in the board must be staggered and all joints tightly butted. All details including corner and junction to be as relevant BBA certificate. Location to be assessed for suitability of insulation boards. 10mm cavity must be completely clear from any mortar and debris.

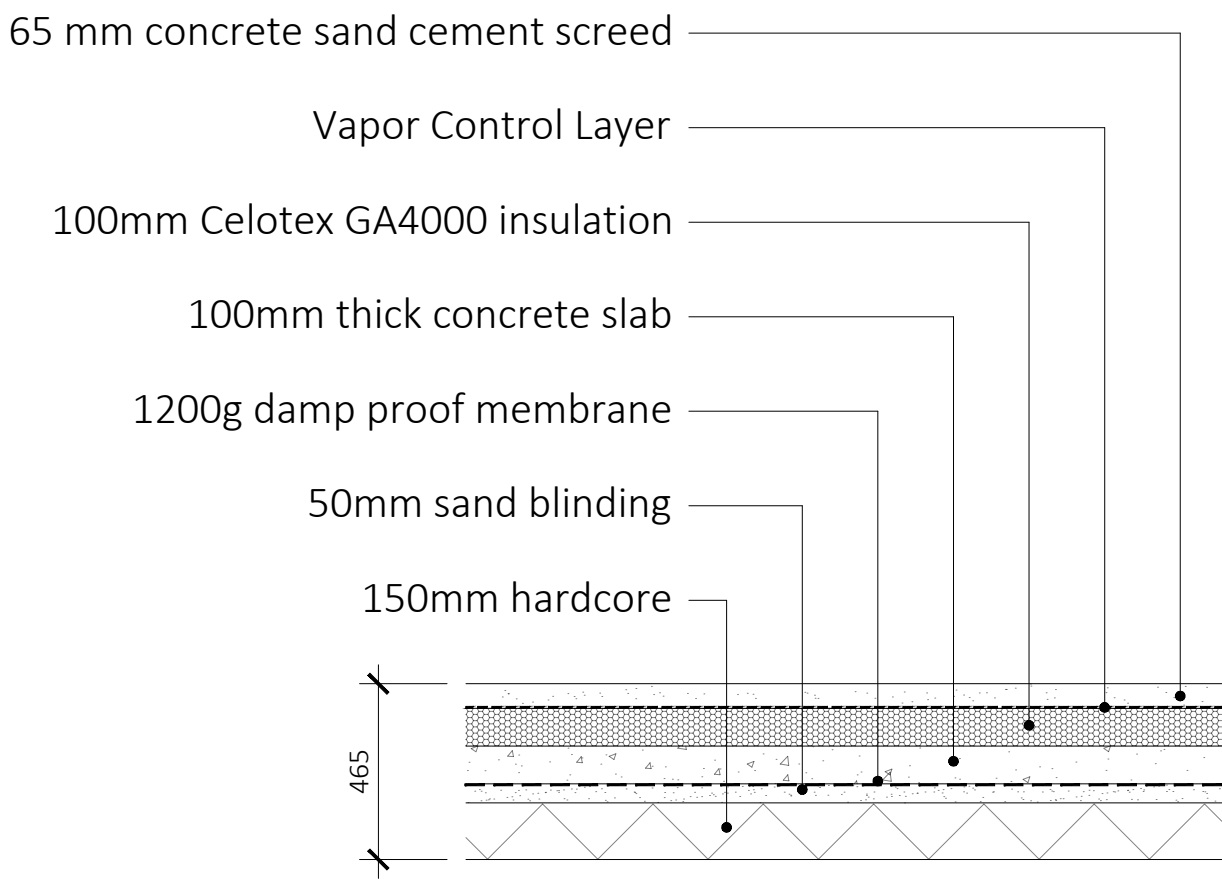

SOLID FLOOR INSULATION OVER SLAB
To meet min U value required of 0.18 W/m²K
Solid ground floor to consist of 150mm consolidated well-rammed hardcore. Blinded with 50mm sand blinding. Provide 100mm ST2 or Gen2 ground bearing slab concrete mix to conform to BS 8500-2 over a 1200 gauge polythene DPM. DPM to be lapped in with DPC in walls. Floor to be insulated over slab and DPM with min 100mm thick Celotex GA4000 insulation. 25mm insulation to continue around floor perimeters to avoid thermal bridging. A VCL should be laid over the insulation boards and turned up 100mm at room perimeters behind the skirting, all joints to be lapped 150mm and sealed. Finish with 65mm sand/cement finishing screed with light mesh reinforcement. Where drain runs pass under new floor, provide A142 mesh 1.0m wide and min 50mm concrete cover over length of drain. Where existing suspended timber floor air bricks are covered by new extension, ensure cross-ventilation is maintained by connecting to 100mm dia UPVC pipes with 100mm concrete cover laid under the extension. Pipes to terminate at new 65mm x 215mm air bricks with cavity tray over.

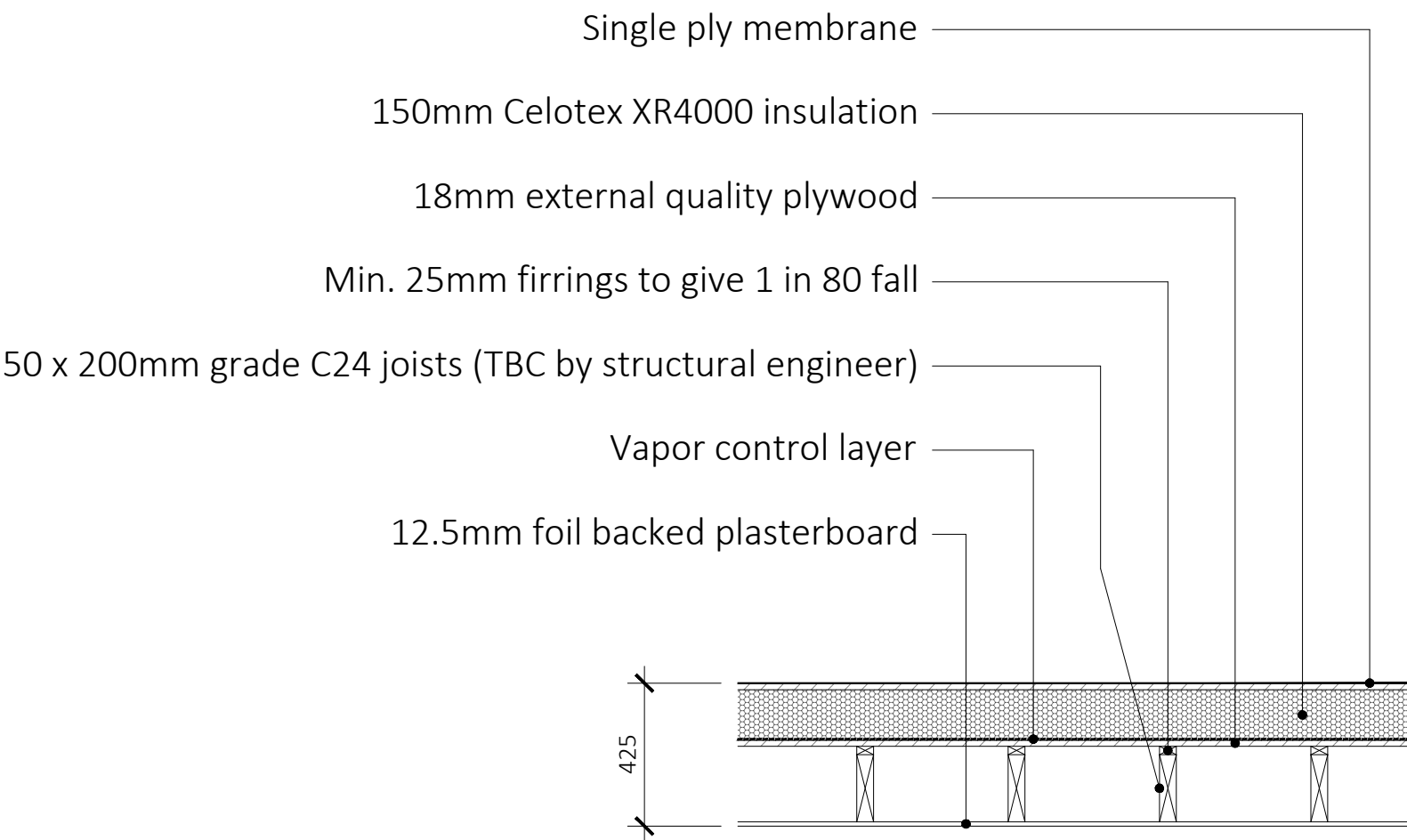

WARM FLAT ROOF
(imposed load max 1.0 kN/m² - dead load max 0.75 kN/m²)
To achieve U value 0.15 W/m²K
Flat roof to be single ply membrane roofing providing aa fire rating for surface spread of flame with a current BBA or WIMLAS Certificate and laid to specialist specification. Single ply membrane to be fixed to 18mm exterior quality plywood (if required by manufacturer) over 150mm Celotex XR4000 insulation. Insulation bonded to VCL on 18mm external quality plywood decking or similar approved on sw firings to minimum 1 in 80 fall on sw treated 50 x 200mm (TBC by Structural Engineer) C24 flat roof joists at 400mm centres to give a max span of 5.08m or as Structural Engineer's details and calculations. Underside of joists to have 12.5mm foil backed plasterboard and skim. Provide cavity tray to existing house where new roof abuts existing house. Provide restraint to flat roof by fixing of 30 x 5 x 1000mm ms galvanised lateral restraint straps at maximum 2000mm centres fixed to 100 x 50mm wall plates and anchored to wall. TIMBER JOIST SIZE TO STRUCTURAL ENGINEER'S SPECIFICATION

Notes:

General Notes
Builder to check and clarify all levels, dimensions, drainage construction & specification prior to any works on site and to bring to the clients attention any variations or deviations for written confirmation before being carried out on site.

Do not scale from these drawings (except for purposes of planning) - If in doubt always ask first.

Report any discrepancies and omissions to Amico Design Limited.

This Drawing is Copyright.

Drawings are prepared for the purposes of obtaining Town & Country Planning Permission and Building Regulation Approval only.

All materials shall be fixed, applied or mixed in accordance with all of the manufacturers instructions, recommendations & specifications. All materials shall be fit for the purposes that they are to be used for.

The contractor shall take into account everything necessary for the proper execution of the works and to the satisfaction of the Local Authority Building Surveyor, whether or not indicated on the drawing or in the specification.

If necessary, it is the responsibility of the owner / client to serve a notice on the adjoining or adjacent neighbours for the proposed works under 'The Party Wall Act 1996'. Explanatory booklets can be obtained free of charge from the D.O.E. publications despatch centre, Blackhorse Road, London SE99 6TT Tel 0181 691 9191.

CDM REGULATIONS 2015
The client must abide by the Construction Design and Management Regulations 2015. The client must appoint a contractor, if more than one contractor is to be involved, the client will need to appoint (in writing) a principal designer (to plan, manage and coordinate the planning and design work) and a principal contractor (to plan, manage and coordinate the construction and ensure there are arrangements in place for managing and organising the project).

DOMESTIC CLIENTS
The domestic client is to appoint a principal designer and a principal contractor when there is more than one contractor, if not your duties will automatically transferred to the contractor or principal contractor.

The designer can take on the duties, provided there is a written agreement between you and the designer to do so.

The Health and Safety Executive is to be notified as soon as possible before construction work starts if the works:
(a) Last longer than 30 working days and has more than 20 workers working simultaneously at any point in the project.
Or:
(b) Exceeds 500 person days.

DRAINAGE DESIGN
Drainage design to be undertaken by specialist - Any drainage design shown in the architectural package of drawings is shown for indicative purposes only.

STRUCTURAL DESIGN
Structural design to be undertaken by specialist - Any structural elements shown in the architectural package of drawings is shown for indicative purposes only.

NOT APPROVED BY
BUILDING CONTROL

-	FIRST ISSUE	QR	06/08/25
REV:	DESCRIPTION:	BY:	DATE:

STATUS: BUILDING REGULATIONS



Amico Design Limited

Grange Park Court, 3 Roman Way,
Northampton, NN4 5EA

01604 871809

hello@amicodesign.co.uk

www.amicodesign.co.uk

CLIENT:	BURTON LATIMER LIBRARY		
PROJECT:	HIGH STREET, BURTON LATIMER, KETTERING, NN15 5RH		
DRAWING TITLE:	DETAILS		
SCALE AT A2:	DATE:	DRAWN:	CHECKED:
1:50	06/08/25	QR	GB
PROJECT NO:	DRAWING NO:	REVISION:	
25136	AD-50-00	-	

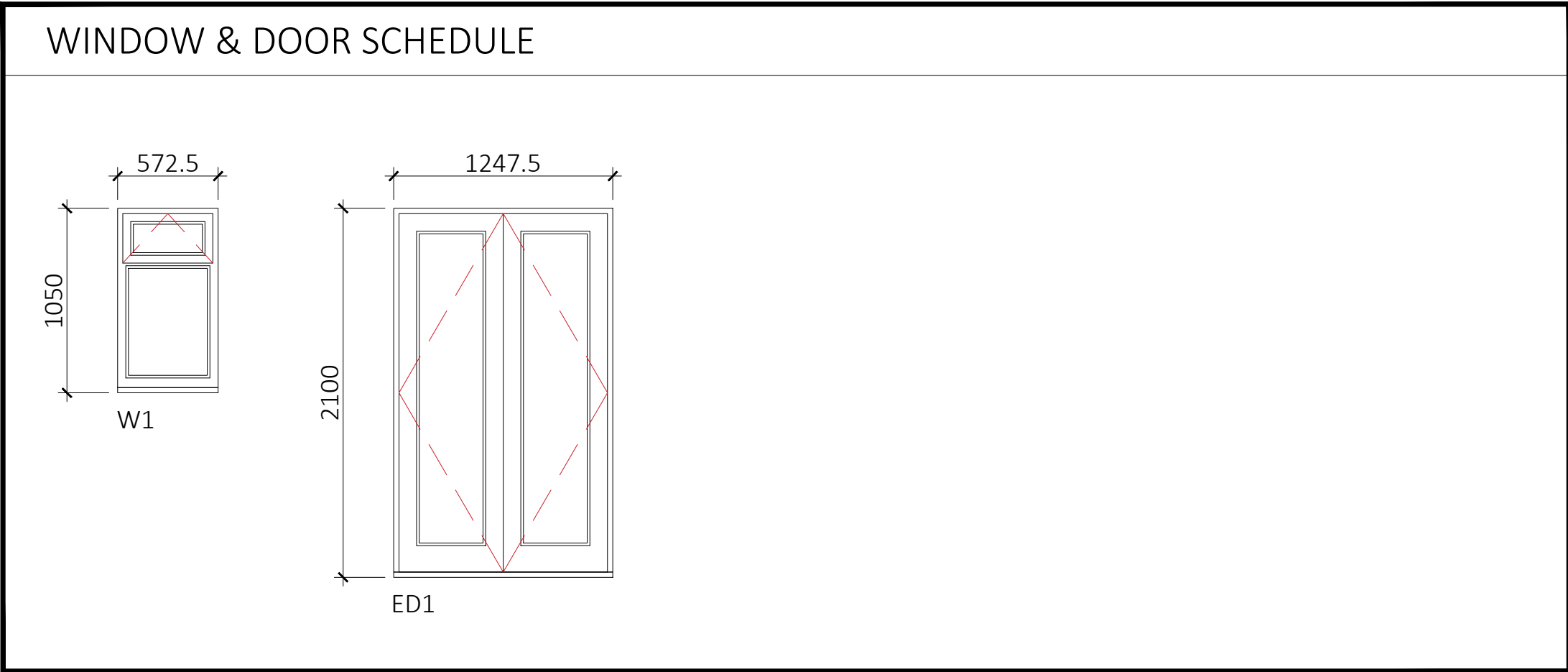

- Structural openings to be checked and measured on site by contractor/supplier prior to order and manufacture
- External door leafs dependent on manufacturer
- Safety glazing where specified to comply with Approved Document N
- All opening heights measured from finished floor levels. (Except garage doors)
- Cills and jambs to be positioned to ensure a minimum 30mm overlap with cavity in external walls to prevent cold bridging
- All doors to principle/entrance storey to comply with Approved document M
- Full architrave's to be provided to all internal doors whenever possible
- External doors shall have a maximum U-Value of 1.0w/m²K
- Lintel lengths to be determined on site by contractor in accordance with overhangs specified by structural engineer
- All egress windows to comply with Approved Document B1
- All opening windows with cill height less than 800mm from finished floor to be provided with guarding or safety glazing in accordance with Approved Document K and Approved Document N
- All windows above ground floor shall incorporate easy clean hinges to enable them to be cleaned from the inside of the property
- Rooflights above 1600mm cillheight to be automated
- Hinged or pivot windows with an opening angle of 15 to 30 degrees to have an openable area in excess 1/10 of the floor area of the room.
- Sash windows, external doors or hinged or pivot windows with an opening angle of equal to or greater than 30 degrees to have an openable area in excess of 1/20 of the floor area of the room.
- Purge ventilation should be capable of extracting at least 4 air changes per hour per room directly to the outside.

INTERNAL DOOR SCHEDULE					
Door Ref.	Location	Structural Opening	Fire Door		Comments
			Yes	No	
D01	Entrance Hall	2000		✱	Double doors
D02	Lounge	800	✱		
D03	Dining	2000	✱		Double doors
D04	WC	800		✱	
D05	Utility	800	✱		
D06	Bedroom 4	800	✱		
D07	Cupboard	800	✱		
D08	Bedroom 1	800	✱		
D09	Bed 1 En-Suite	800		✱	
D10	Bedroom 2	800	✱		
D11	Bed 2 En-Suite	800		✱	
D12	Bathroom	800		✱	
D13	Bedroom 3	800	✱		

*Please note - All existing doors leading from stairways to be upgraded to FD30 fire doors

Sliding pocket doors to be "slimline" & designed by specialists.

Internal doors should be provided with a 10mm gap below the door to aid air circulation.

Metric	
Door leaf	Structural Opening
526 x 2040mm	600 x 2100mm
626 x 2040mm	700 x 2100mm
726 x 2040mm	800 x 2100mm
826 x 2040mm	900 x 2100mm
926 x 2040mm	1000 x 2100mm
1026 x 2040mm	1100 x 2100mm

Imperial	
Door leaf	Structural Opening
457 x 1981mm	523 x 2033mm
533 x 1981mm	599 x 2033mm
610 x 1981mm	676 x 2033mm
686 x 1981mm	752 x 2033mm
762 x 1981mm	828 x 2033mm
838 x 1981mm	904 x 2033mm
864 x 1981mm	930 x 2033mm

Notes:

General Notes

Builder to check and clarify all levels, dimensions, drainage construction & specification prior to any works on site and to bring to the clients attention any variations or deviations for written confirmation before being carried out on site.

Do not scale from these drawings (except for purposes of planning) - If in doubt always ask first.

Report any discrepancies and omissions to Amico Design Limited.

This Drawing is Copyright.

Drawings are prepared for the purposes of obtaining Town & Country Planning Permission and Building Regulation Approval only.

All materials shall be fixed, applied or mixed in accordance with all of the manufacturers instructions, recommendations & specifications. All materials shall be fit for the purposes that they are to be used for.

The contractor shall take into account everything necessary for the proper execution of the works and to the satisfaction of the Local Authority Building Surveyor, whether or not indicated on the drawing or in the specification.

If necessary, it is the responsibility of the owner / client to serve a notice on the adjoining or adjacent neighbours for the proposed works under 'The Party Wall Act 1996'. Explanatory booklets can be obtained free of charge from the D.O.E. publications despatch centre, Blackhorse Road, London SE99 6TT Tel 0181 691 9191.

CDM REGULATIONS 2015

The client must abide by the Construction Design and Management Regulations 2015. The client must appoint a contractor, if more than one contractor is to be involved, the client will need to appoint (in writing) a principal designer (to plan, manage and coordinate the planning and design work) and a principal contractor (to plan, manage and coordinate the construction and ensure there are arrangements in place for managing and organising the project).

DOMESTIC CLIENTS

The domestic client is to appoint a principal designer and a principal contractor when there is more than one contractor, if not your duties will automatically transferred to the contractor or principal contractor.

The designer can take on the duties, provided there is a written agreement between you and the designer to do so.

The Health and Safety Executive is to be notified as soon as possible before construction work starts if the works:

(a) Last longer than 30 working days and has more than 20 workers working simultaneously at any point in the project.

Or:

(b) Exceeds 500 person days.

DRAINAGE DESIGN

Drainage design to be undertaken by specialist - Any drainage design shown in the architectural package of drawings is shown for indicative purposes only.

STRUCTURAL DESIGN

Structural design to be undertaken by specialist - Any structural elements shown in the architectural package of drawings is shown for indicative purposes only.

NOT APPROVED BY BUILDING CONTROL

-	FIRST ISSUE	QR	06/08/25
REV:	DESCRIPTION:	BY:	DATE:

STATUS: BUILDING REGULATIONS

AD

AMICO DESIGN

Amico Design Limited

Grange Park Court, 3 Roman Way,
Northampton, NN4 5EA

01604 871809

hello@amicodesign.co.uk

www.amicodesign.co.uk

CLIENT: BURTON LATIMER LIBRARY

PROJECT: HIGH STREET, BURTON LATIMER,
KETTERING, NN15 5RH

DRAWING TITLE: WINDOWS & DOORS

SCALE AT A2:	DATE:	DRAWN:	CHECKED:
1:50	06/08/25	QR	GB
PROJECT NO:	DRAWING NO:	REVISION:	
25136	AD-60-00	-	

BUILDING REGULATIONS NOTES

CDM REGULATIONS 2015
The client must abide by the Construction Design and Management Regulations 2015. The client must appoint a contractor, if more than one contractor is to be involved, the client will need to appoint (in writing) a principal designer (to plan, manage and coordinate the planning and design work) and a principal contractor (to plan, manage and coordinate the construction and ensure there are arrangements in place for managing and organising the project).

Domestic clients
The domestic client is to appoint a principal designer and a principal contractor when there is more than one contractor, if not your duties will automatically transferred to the contractor or principal contractor.

The designer can take on the duties, provided there is a written agreement between you and the designer to do so.

The Health and Safety Executive is to be notified as soon as possible before construction work starts if the works:

- (a) Last longer than 30 working days and has more than 20 workers working simultaneously at any point in the project.
Or:
(b) Exceeds 500 person days.

THERMAL BRIDGING
Care shall be taken to limit the occurrence of thermal bridging in the insulation layers caused by gaps within the thermal element, (i.e. around windows and door openings). Reasonable provision shall also be made to ensure the extension is constructed to minimise unwanted air leakage through the new building fabric.

MATERIALS AND WORKMANSHIP
All works are to be carried out in a workmanlike manner. All materials and workmanship must comply with Regulation 7 of the Building Regulations, all relevant British Standards, European Standards, Agreement Certificates, Product Certification of Schemes (Kite Marks) etc. Products conforming to a European technical standard or harmonised European product should have a CE marking.

BASIC RADON PROTECTION
Provide a 1200g (300 um) radon membrane under floor slab lapped 300mm double welted and taped with gas proof tape at joints and service entry points. Carry membrane over cavity and provide suitable cavity tray and weep holes.

SITE PREPARATION
Ground to be prepared for new works by removing all unsuitable material, vegetable matter and tree or shrub roots to a suitable depth to prevent future growth. Seal up, cap off, disconnect and remove existing redundant services as necessary. Reasonable precautions must also be taken to avoid danger to health and safety caused by contaminants and ground gases e.g. landfill gases, radon, vapours etc. on or in the ground covered, or to be covered by the building.

EXISTING STRUCTURE
Existing structure including foundations, beams, walls and lintels carrying new and altered loads are to be exposed and checked for adequacy prior to commencement of work and as required by the Building Control Officer.

LINTELS
For uniformly distributed loads and standard 2 storey domestic loadings only
Lintel widths are to be equal to wall thickness. All lintels over 750mm sized internal door openings to be 65mm deep pre-stressed concrete plank lintels. 150mm deep lintels are to be used for 900mm sized internal door openings. Lintels to have a minimum bearing of 150mm on each end. Any existing lintels carrying additional loads are to be exposed for inspection at commencement of work on site. All pre-stressed concrete lintels to be designed and manufactured in accordance with BS EN 1992-1-1, with a concrete strength of 50 or 40 N/mm² and incorporating steel strands to BS 5896 to support loadings assessed to BS 5977 Part 1.
For other structural openings provide proprietary insulated steel lintels suitable for spans and loadings in compliance with Approved Document A and lintel manufacturer's standard tables. Stop ends, DPC trays and weep holes to be provided above all externally located lintels.
Independent lintels to have an insulated cavity closure between the inner and outer lintel. Common leaf lintels base plates should not be continuous and the lintel core to be insulated.

FLAT ROOF RESTRAINT
100m x 50mm C16 grade timber wall plates to be strapped to walls with 1000mm x 30mm x 5mm galvanised mild steel straps at maximum 2.0m centres fixed to internal wall faces.

PIPES PASSING THROUGH TRENCH FOUNDATIONS
The load-bearing capability of foundations must not be affected where services pass through.
The pipe work should be sleeved and be provided with 'rocker pipes' at a distance of 150mm either side of the foundation concrete. The 'rocker pipes' should have flexible joints and be a maximum length of 600mm.
Alternatively
Pipework should pass through a suitably strengthened opening in the foundation, i.e. foundation shuttered and a provided with suitable lintel over the pipe allowing for sufficient space for movement to ensure that the drain is capable of maintaining line and gradient. Opening should be masked with granular backfill (pea shingle) around pipe.
DPC to be provided as required by BCO.
Advice from Building Control to be sought on suitability of pipe running through foundation before construction.

PIPES PASSING THROUGH WALLS
Walls above pipes passing through substructure walls to be supported on suitable lintel on semi-engineering bricks. Pipe to be provided with a 50mm clearance all round, opening to be masked with granular backfill (pea shingle) around pipe. DPC to be provided as required by BCO.
Alternatively
Where new pipework passes through external walls the pipe work is to be provided with 'rocker pipes' at a distance of 150mm either side of the wall face. The 'rocker pipes' must have flexible joints and be a maximum length of 600mm.

WALLS BELOW GROUND
All new walls below ground to be constructed using blockwork compliant with BS EN 771 and suitable for below ground level or semi engineering brickwork. Walls to be built using 1:4 masonry mortar mix or equal approved specification to BS EN 1996-1-1. Cavities below ground level to be filled with lean mix concrete min 225mm below damp proof course. Or provide lean mix backfill at base of cavity wall (150mm below damp course) laid to fall to weepholes.

DPC
Provide horizontal strip polymer (hyload) damp proof course to both internal and external skins minimum 150mm above external ground level. New DPC to be made continuous with existing DPC's and with floor DPM. Vertical DPC to be installed at all reveals where cavity is closed.

WALL TIES
All walls constructed using stainless steel vertical twist type retaining wall ties built in at 750mm ctrs horizontally, 450mm vertically and 225mm ctrs at reveals and corners in staggered rows. Wall ties to be suitable for cavity width and in accordance with BS EN 845.

CAVITIES
Provide cavity trays over openings. All cavities to be closed at eaves and around openings using Thermabate or similar non combustible insulated cavity closers. Provide vertical DPCs around openings and abutments. All cavity trays must have 150mm upstands and suitable cavity weep holes (min 2) at max 900mm centres.

EXISTING TO NEW WALL
Cavities in new wall to be made continuous with existing where possible to ensure continuous weather break. If a continuous cavity cannot be achieved, where new walls abuts the existing walls provide a movement joint with vertical DPC. All tied into existing construction with suitable proprietary stainless steel profiles.

CAVITY BARRIERS
30 minute fire resistant cavity barriers to be provided around openings, at tops of walls, gable end walls, vertically at junctions with separating walls and horizontally at separating floors. Cavity trays to be provided over barrier where required. Trays and cavity barriers to be installed according to manufacturer's details.

INTERNAL MASONRY PARTITIONS
Construct non load bearing internal masonry partitions using dense concrete blocks built off thickened floor slab and tied at 225mm centres with proprietary steel profiles or block bonded to all internal and external walls. Walls faced throughout with 12.5mm plasterboard on dabs with skim plaster finish or 13mm lightweight plaster.

ELECTRICAL
All electrical work required to meet the requirements of Part P (electrical safety) must be designed, installed, inspected and tested by a competent person registered under a competent person self certification scheme such as BRE certification Ltd, BSI, NICEIC Certification Services or Zurich Ltd. An appropriate BS7671 Electrical Installation Certificate is to be issued for the work by a person competent to do so. A copy of a certificate will be given to Building Control on completion.

INTERNAL LIGHTING
Install low energy light fittings that only take lamps having a luminous efficiency better than 80 lumens per circuit watt. All fixed to have lighting capacity (lm) 185 x total floor area, to comply with Part L of the current Building Regulations and the Domestic Building Services Compliance Guide.

HEATING
Extend all heating and hot water services from existing and provide new TRVs to radiators. Heating system to be designed, installed, tested and fully certified by a GAS SAFE registered specialist. All work to be in accordance with the Local Water Authorities bye laws, the Gas Safety (Installation and Use) Regulations 1998 and IEE Regulations.
The energy performance of the new components to be assessed. The results should be recorded and given to the building owner.
All accessible pipes to be insulated to the standards in Table 4.4 Approved Document L.

SMOKE DETECTION
Mains operated linked smoke alarm detection system to BS EN 14604 and BS 5839-6:2019 to at least a Grade D category LD3 standard and to be mains powered with battery back up. Smoke alarms should be sited so that there is a smoke alarm in the circulation space on all levels/ storeys and within 7.5m of the door to every habitable room. If ceiling mounted they should be 300mm from the walls and light fittings. Where the kitchen area is not separated from the stairway or circulation space by a door, there should be an interlinked heat detector in the kitchen.

SAFETY GLAZING
All glazing in critical locations to be toughened or laminated safety glass to BS 6206, BS EN 14179 or BS EN ISO 12543-1 and Part K (Part N in Wales) of the current Building Regulations, i.e. within 1500mm above floor level in doors and side panels within 300mm of door opening and within 800mm above floor level in windows.

NEW AND REPLACEMENT WINDOWS
New and replacement windows to be double glazed with 16-20mm argon gap and soft coat low-E glass. Window Energy Rating to be Band B or better and to achieve U-value of 1.4 W/m²K. The door and window openings should be limited to 25% of the extension floor area plus the area of any existing openings covered by the extension.
Insulated plasterboard to be used in reveals to abut jambs and to be considered within reveal soffits. Fully insulated and continuous cavity closers to be used around reveals.
Windows and door frames to be taped to surrounding openings using air sealing tape.
Windows to be fitted with trickle vents to provide adequate background ventilation in accordance with Approved Document F.

NEW AND REPLACEMENT DOORS
New and replacement doors to achieve a U-Value of 1.4W/m²K. Glazed areas to be double glazed with 16-20mm argon gap and soft low-E glass. Glass to be toughened or laminated safety glass to BS 6206, BS EN 14179 or BS EN ISO 12543-1 and Part K (Part N in Wales) of the current Building Regulations.
Insulated plasterboard to be used in reveals to abut jambs and to be considered within reveal soffits. Fully insulated and continuous cavity closers to be used around reveals.
Windows and door frames to be taped to surrounding openings using air sealing tape.

BACKGROUND AND PURGE VENTILATION
Background ventilation - Controllable background ventilation at least 1700mm above floor level to be provided to habitable rooms and kitchens at a rate of min 10,000mm³, and to wet rooms at a rate of min 5000mm³, Background ventilators to be tested to BS EN 13141-1
Background ventilator equivalent area and operation to be measured and recorded.
Purge ventilation - Minimum total area of opening in accordance with Table 1.4 Approved Document F1.
Hinged or pivot windows with an opening angle of 15 to 30 degrees to have an openable area in excess 1/10 of the floor area of the room.
Sash windows, external doors or hinged pivot windows with an opening angle of equal to or greater than 30 degrees to have an openable area in excess of 1/20 of the floor area of the room.
Purge ventilation should be capable of extracting at least 4 air changes per hour per room directly to the outside.
Internal doors should be provided with a 10mm gap below the door to aid air circulation.

EXTRACT TO W.C
W.C to have mechanical ventilation ducted to external air with an extract rating of 15l/s operated via the light switch. Vent to have a 15min overrun if no window in room. Internal doors should be provided with a 10mm gap below the door to aid air circulation. Ventilation provision in accordance with the Domestic Ventilation Compliance Guide. Intermittent extract fans to BS EN 13141-4. All fixed mechanical ventilation systems, where they can be tested and adjusted, shall be commissioned and a commissioning notice given to the Building Control Body.

FLAT ROOF VENTILATION
Cross-ventilation to be provided on opposing sides by a proprietary eaves ventilation strip equivalent to 25mm continuous with fly proof screen. Flat roof insulation is to be continuous with the wall insulation but stopped back to allow a 50mm air gap above the insulation for ventilation.

LEAD WORK AND FLASHINGS
All lead flashings, any valleys or soakers to be Code 5 lead and laid according to Lead Development Association. Flashings to be provided to all jambs and below window openings with welded upstands. Joints to be lapped min 150mm and lead to be dressed 200mm under tiles, etc. All work to be undertaken in accordance with the Lead Development Association recommendations.

Notes:

General Notes
Builder to check and clarify all levels, dimensions, drainage construction & specification prior to any works on site and to bring to the clients attention any variations or deviations for written confirmation before being carried out on site.

Do not scale from these drawings (except for purposes of planning) - If in doubt always ask first.

Report any discrepancies and omissions to Amico Design Limited.

This Drawing is Copyright.

Drawings are prepared for the purposes of obtaining Town & Country Planning Permission and Building Regulation Approval only.

All materials shall be fixed, applied or mixed in accordance with all of the manufacturers instructions, recommendations & specifications. All materials shall be fit for the purposes that they are to be used for.

The contractor shall take into account everything necessary for the proper execution of the works and to the satisfaction of the Local Authority Building Surveyor, whether or not indicated on the drawing or in the specification.

If necessary, it is the responsibility of the owner / client to serve a notice on the adjoining or adjacent neighbours for the proposed works under 'The Party Wall Act 1996'. Explanatory booklets can be obtained free of charge from the D.O.E. publications despatch centre, Blackhorse Road, London SE99 6TT Tel 0181 691 9191.

CDM REGULATIONS 2015
The client must abide by the Construction Design and Management Regulations 2015. The client must appoint a contractor, if more than one contractor is to be involved, the client will need to appoint (in writing) a principal designer (to plan, manage and coordinate the planning and design work) and a principal contractor (to plan, manage and coordinate the construction and ensure there are arrangements in place for managing and organising the project).

DOMESTIC CLIENTS
The domestic client is to appoint a principal designer and a principal contractor when there is more than one contractor, if not your duties will automatically transferred to the contractor or principal contractor.

The designer can take on the duties, provided there is a written agreement between you and the designer to do so.

The Health and Safety Executive is to be notified as soon as possible before construction work starts if the works:
(a) Last longer than 30 working days and has more than 20 workers working simultaneously at any point in the project.
Or:
(b) Exceeds 500 person days.

DRAINAGE DESIGN
Drainage design to be undertaken by specialist - Any drainage design shown in the architectural package of drawings is shown for indicative purposes only.

STRUCTURAL DESIGN
Structural design to be undertaken by specialist - Any structural elements shown in the architectural package of drawings is shown for indicative purposes only.

NOT APPROVED BY
BUILDING CONTROL

-	FIRST ISSUE	QR	06/08/25
REV:	DESCRIPTION:	BY:	DATE:

STATUS: BUILDING REGULATIONS



Amico Design Limited

Grange Park Court, 3 Roman Way,
Northampton, NN4 5EA

01604 871809

hello@amicodesign.co.uk

www.amicodesign.co.uk

CLIENT:	BURTON LATIMER LIBRARY		
PROJECT:	HIGH STREET, BURTON LATIMER, KETTERING, NN15 5RH		
DRAWING TITLE:	SPECIFICATION		
SCALE AT A2:	DATE:	DRAWN:	CHECKED:
1:50	06/08/25	QR	GB
PROJECT NO:	DRAWING NO:	REVISION:	
25136	AD-99-00	-	