

Notes:

All works to be carried out in accordance with the current Building Regulations, British Standards and Codes of Practice and to the satisfaction of the Building Control Body. All dimensions are to be checked on site prior to the commencement of the works. Any discrepancies to be reported prior to the commencement of the relevant works. Please note that paper prints of this drawing may not be an accurate reproduction of the given scale.

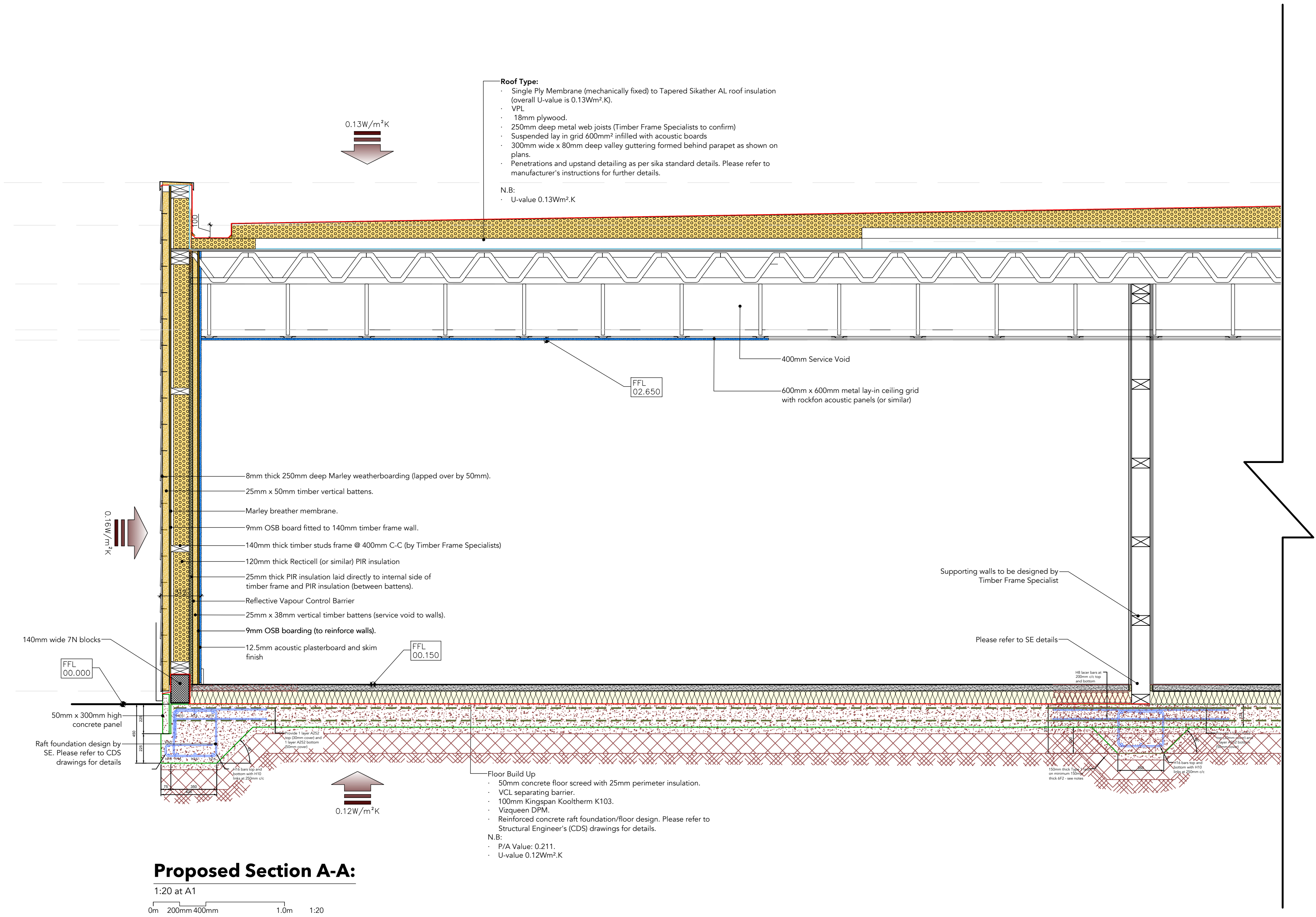

Rev.	Date:	Description:	Drawn:	Checked:

Client: Trust Team			
Project: Proposed New Specialist Primary School			
Drawing Title: Proposed Section A-A & Details			
Project Address: Land Adj. Stubbin Wood Nursery, Burlington Avenue, Langwith Junction, Nottinghamshire, NG20 9AD.			
INCO-24-108-(25)-001			T1
TENDER ISSUE			
Drawn: LF	Checked: CH	Scale (Size): 1:50 @ A1	Date: March 2025

INCOArchitecture

part of
INCO Construction & Development Consultants

Address: 22 Green Lane, Derby, DE1 1RY
T: 01332 315846 E: info@inco-cdc.co.uk W: www.inco-cdc.co.uk

TRUST · COLLABORATION · INTEGRITY · DEDICATION

© 2025. This drawing is copyright of Inco Architects and must not be copied or reproduced without prior written approval of Inco Architecture/The Berry Group. All rights reserved.

Papercheck Size:
0 10mm 20mm