

## Schematic Drawing of Domestic Water System

Site Address: West Wimbledon Primary School, Bodnant Gardens, West Barnes Lane, London SW20 0BZ  
BMS Ref: 10596

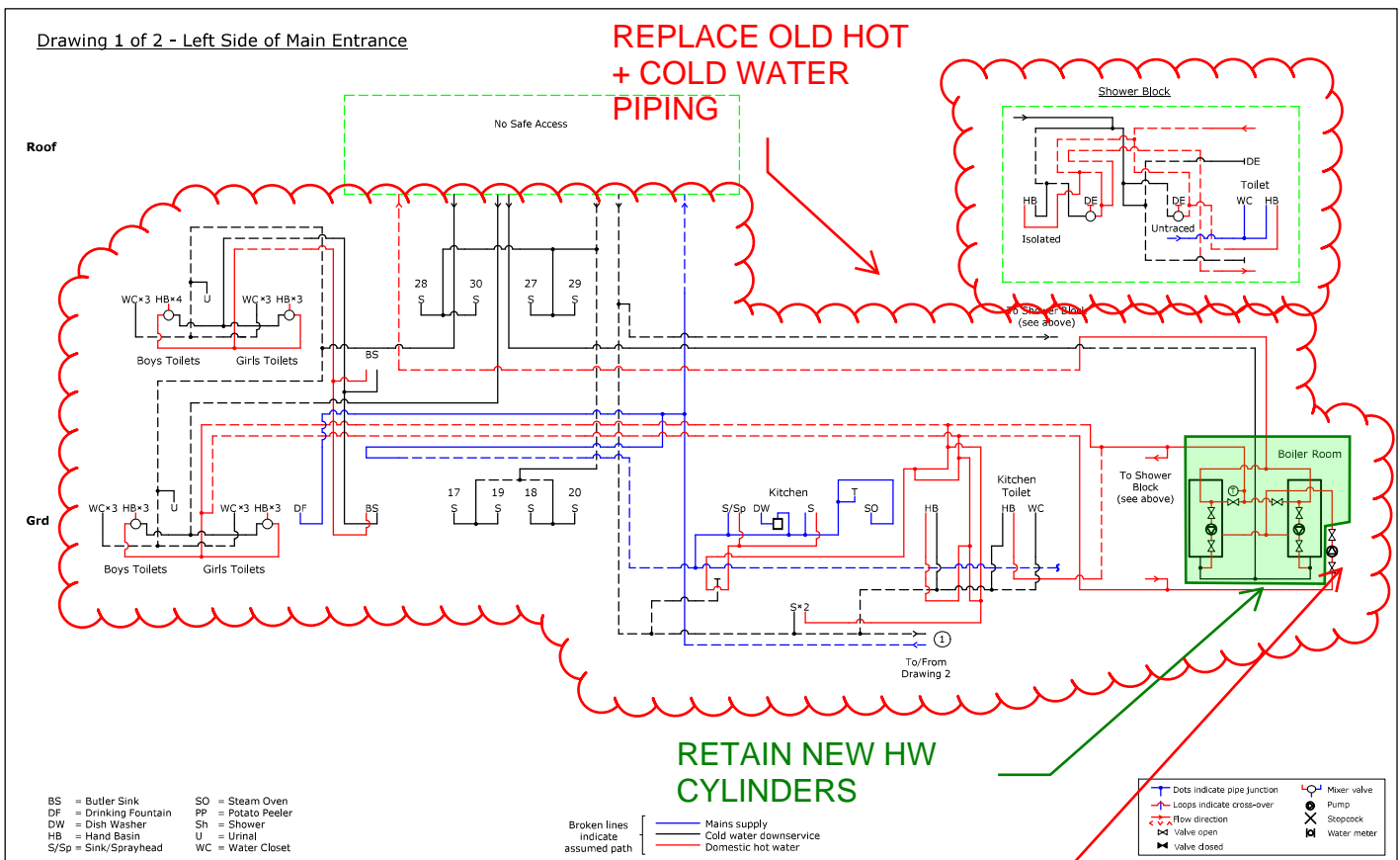

**Building Monitoring Services**  
Royal House, 3 Kingdom Close, Segensworth East, Fareham PO15 5TJ  
Tel. 01489 557777 www.bms-ltd.co.uk

## Schematic Drawing of Domestic Water System

Site Address: West Wimbledon Primary School, Bodnant Gardens, West Barnes Lane, London SW20 0BZ  
BMS Ref: 10596

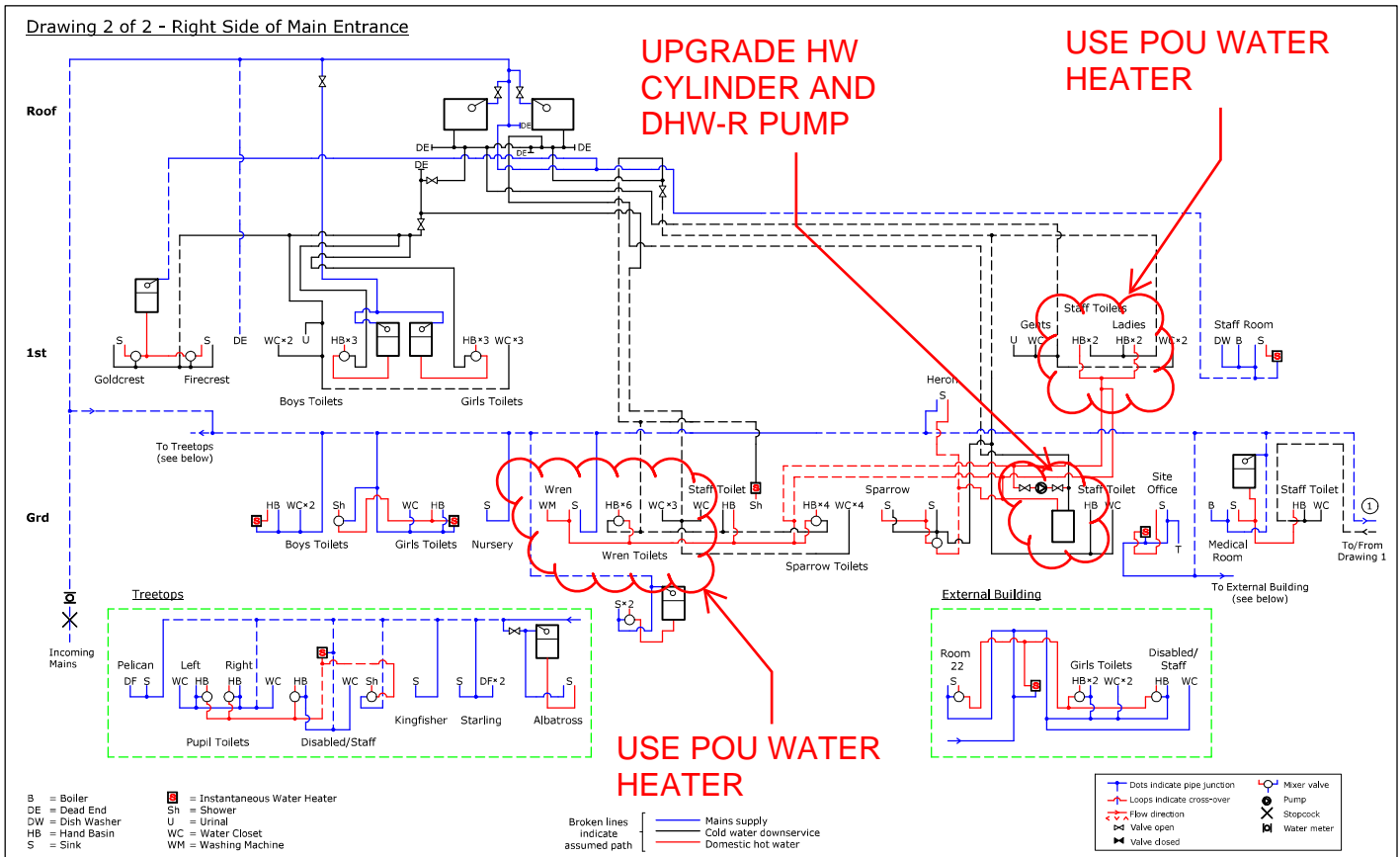

Schematic drawing as at February 2018, revised by M. Collins. Users of this drawing should satisfy themselves of the accuracy of the information prior to usage. Any alterations to the water systems must be notified to the Responsible Person within the building, who should arrange for the drawing to be updated.

### Building Monitoring Services

Royal House, 3 Kingdom Close, Segensworth East, Fareham PO15 5TJ  
Tel. 01489 557777 [www.bms-ltd.co.uk](http://www.bms-ltd.co.uk)