

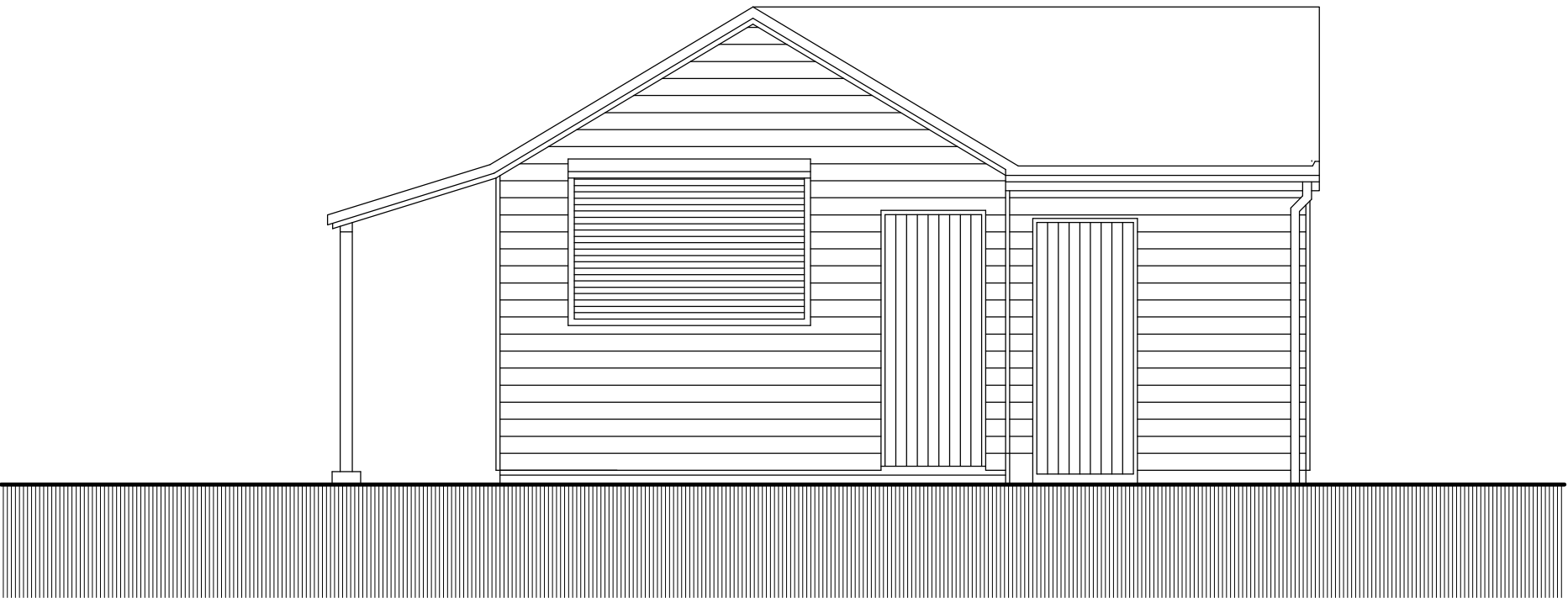

existing west elevation - 1 : 50

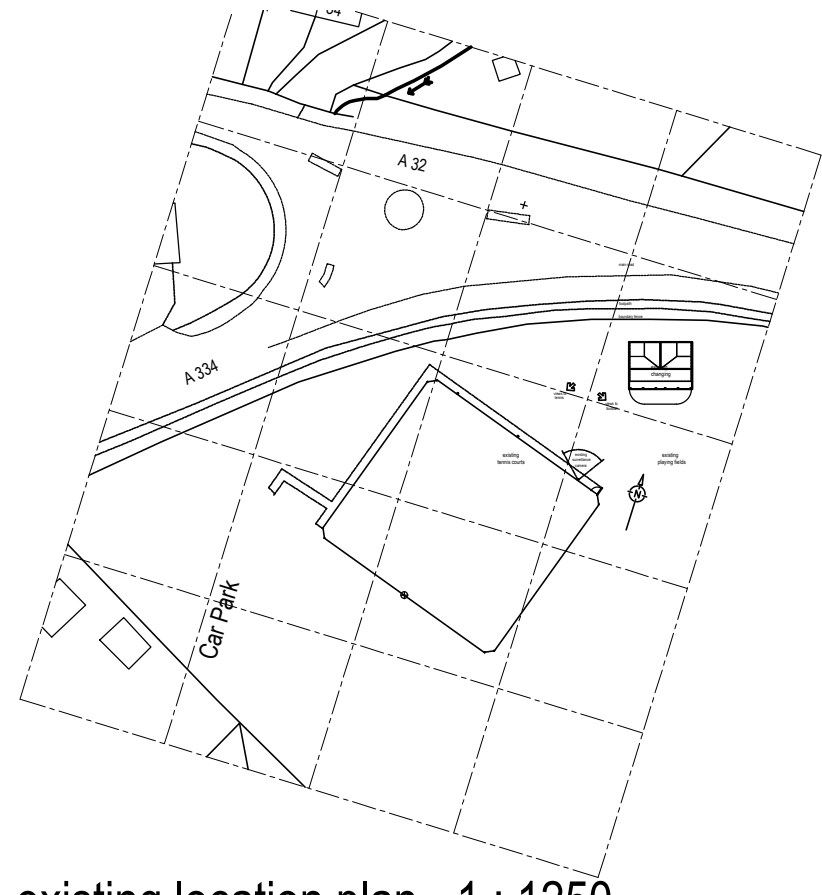

existing east elevation - 1 : 50



existing location plan - 1 : 1250

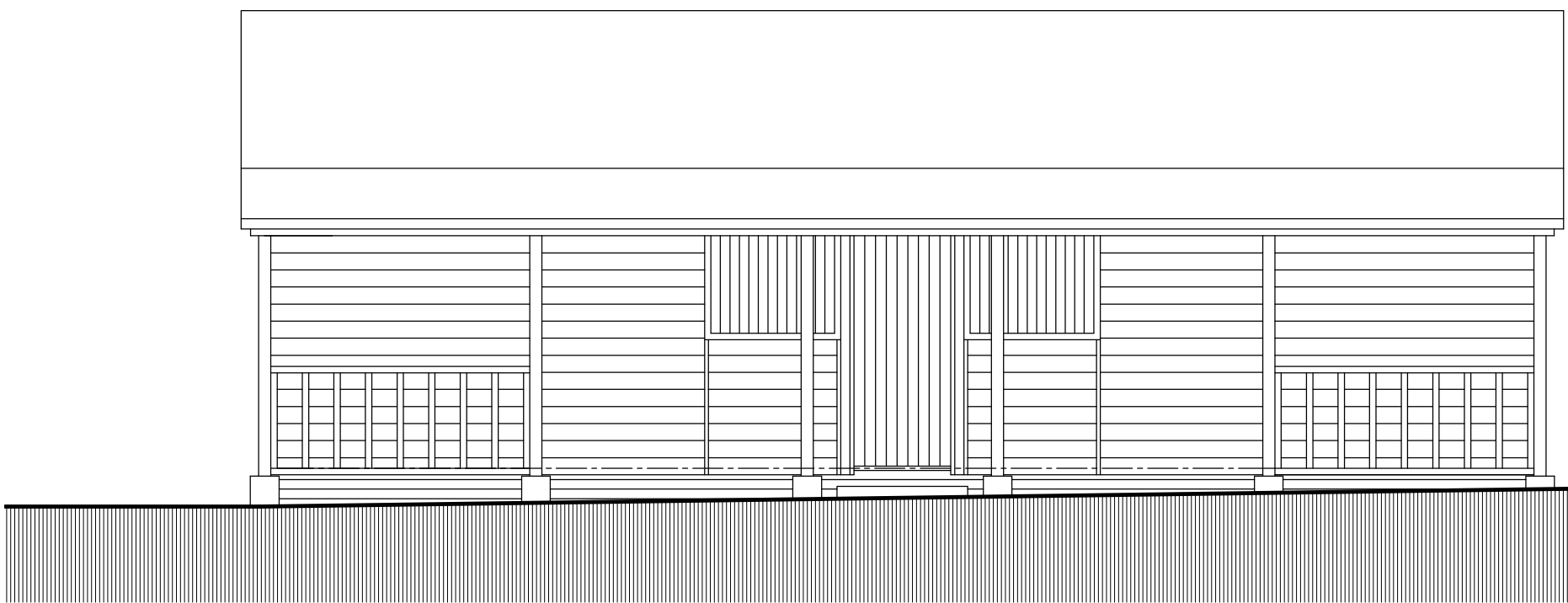

existing south elevation - 1 : 50

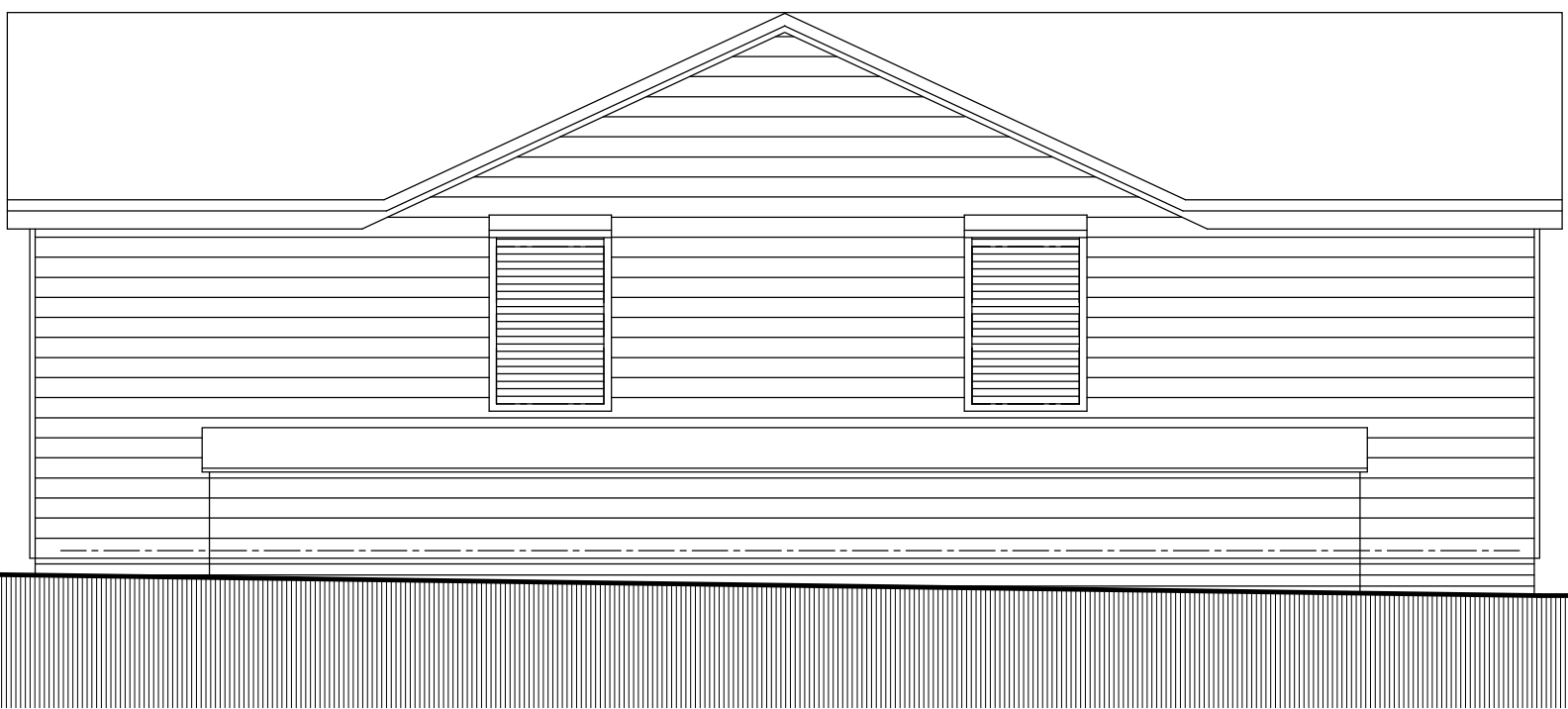

existing north elevation - 1 : 50

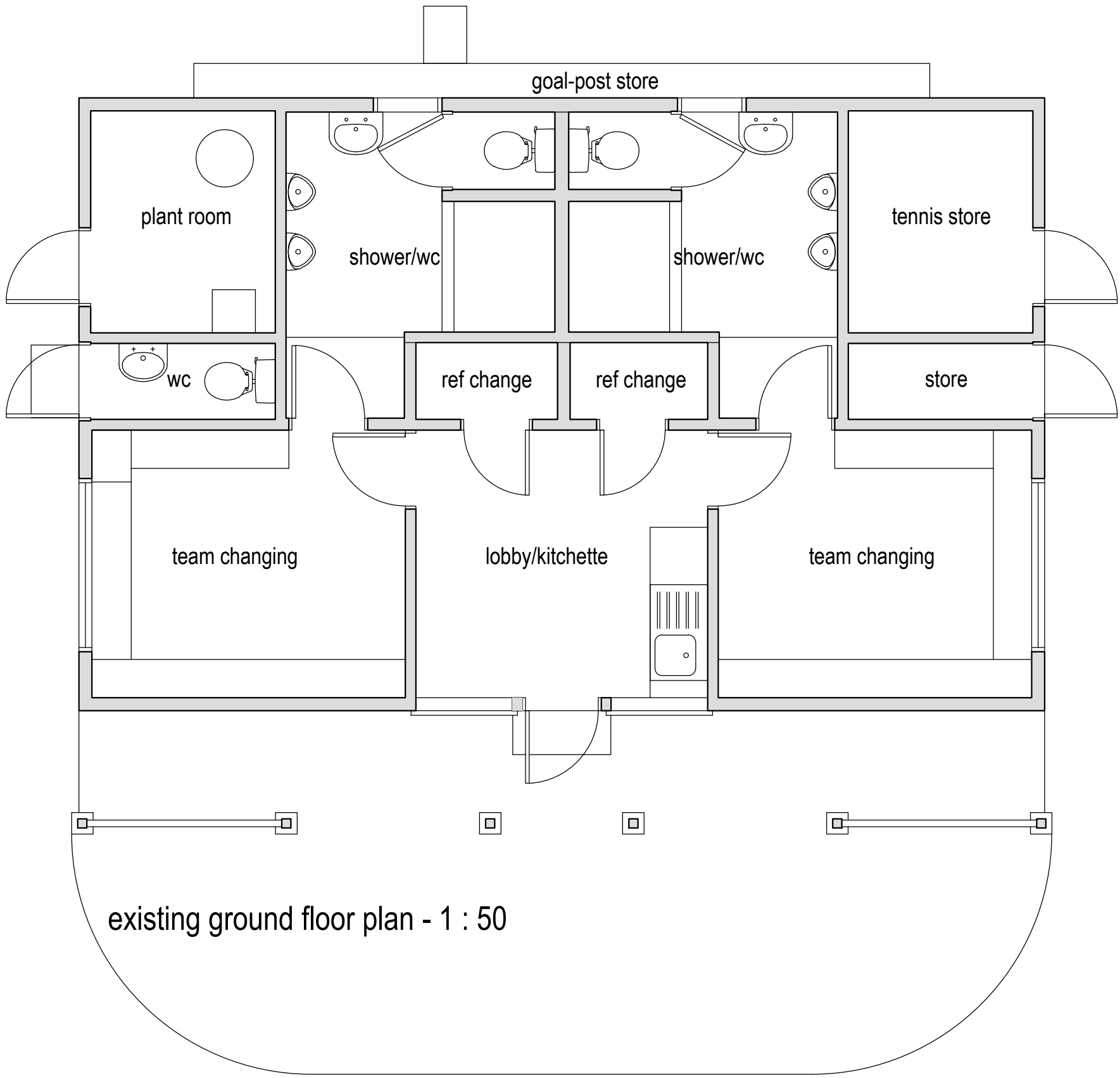

existing ground floor plan - 1 : 50

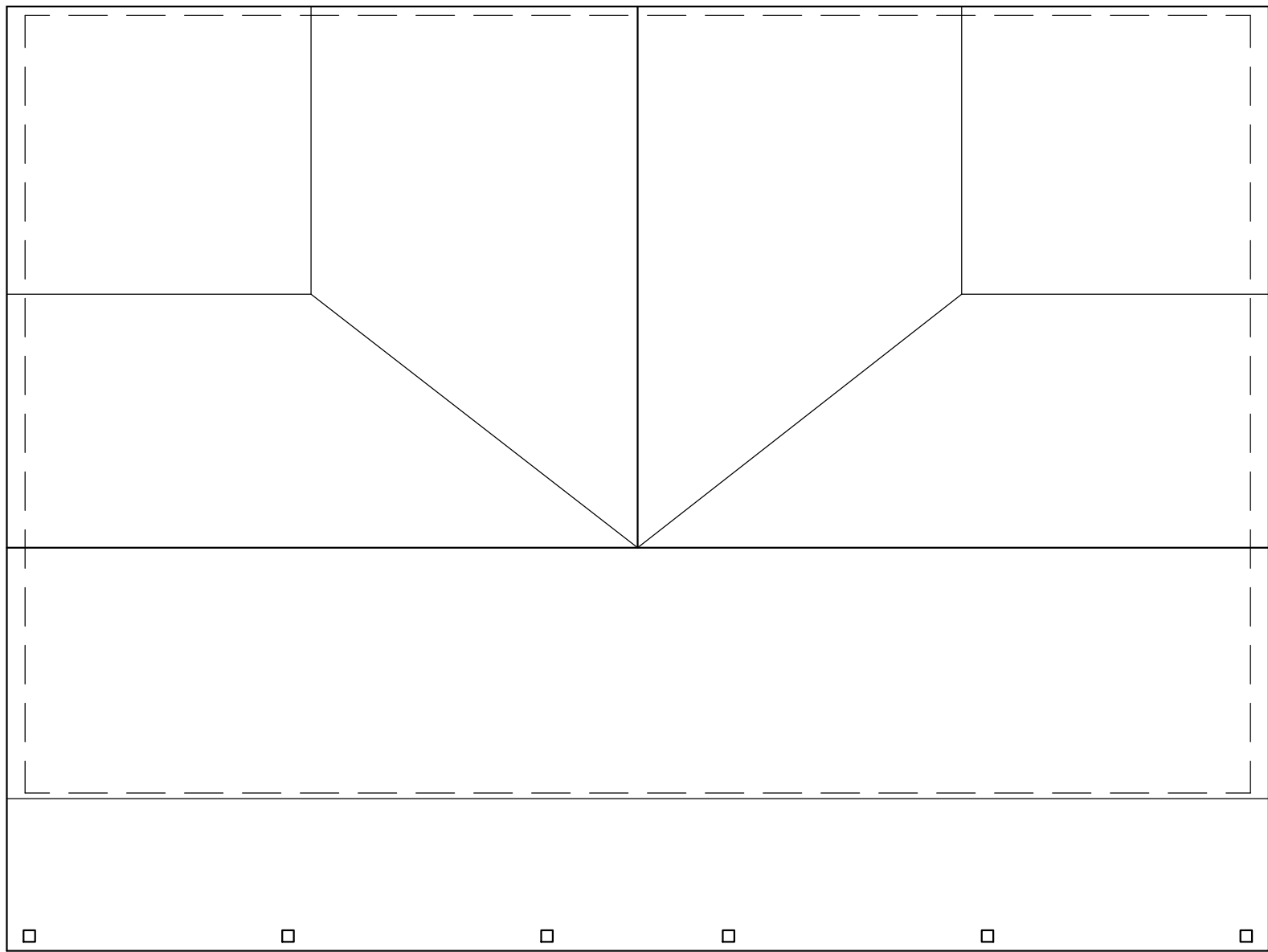

existing roof plan - 1 : 50

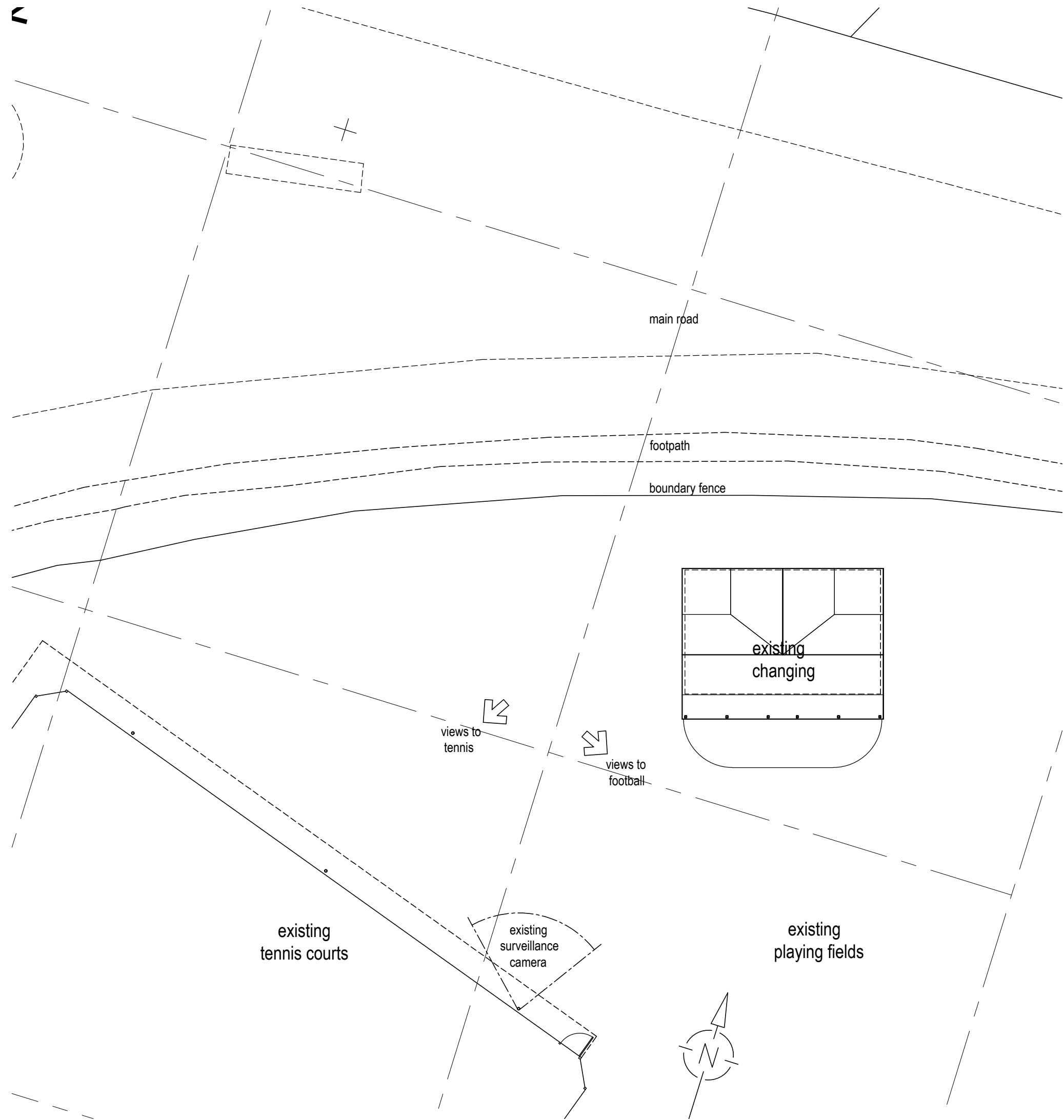

existing site plan - 1 : 200

Rev	Date	Description	By	PM
1				
2				
3				
4				
5				
6				
7				
8				
9				
10				
11				
12				
13				
14				
15				
16				
17				
18				
19				
20				
21				
22				
23				
24				
25				
26				
27				
28				
29				
30				
31				
32				
33				
34				
35				
36				
37				
38				
39				
40				
41				
42				
43				
44				
45				
46				
47				
48				
49				
50				
51				
52				
53				
54				
55				
56				
57				
58				
59				
60				
61				
62				
63				
64				
65				
66				
67				
68				
69				
70				
71				
72				
73				
74				
75				
76				
77				
78				
79				
80				
81				
82				
83				
84				
85				
86				
87				
88				
89				
90				
91				
92				
93				
94				
95				
96				
97				
98				
99				
100				

All dimensions are to be checked on site and any discrepancies reported to the architect before work commences. Figured dimensions only are to be taken from this drawing. This drawing is to be read in conjunction with all relevant consultants and/or specialist drawings/documents and any discrepancies or variations notified to the architect before work commences. This drawing is copyright and may not be reproduced, wholly or in part, without the consent of the architect.

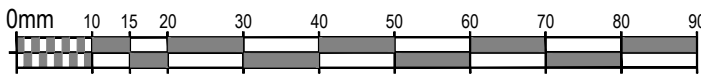

CLIENT  
Wickham Parish Council

Scale @ A1:  
Date : ©

Drawn by : MC  
Checked by : GB

TITLE  
New pavillion, Wickham Recreation Ground,  
Fareham Rd, Wickham, PO17 5DE  
Plans and elevations as existing

Drawing No:  
24-050-101

Revision:

The Old Post Office, Station Road  
Wickham, PO17 5JA  
T: 01329 832445  
e: office@axismail.co.uk  
w: axisarchitecture.co.uk

