

Partial side (East) elevation

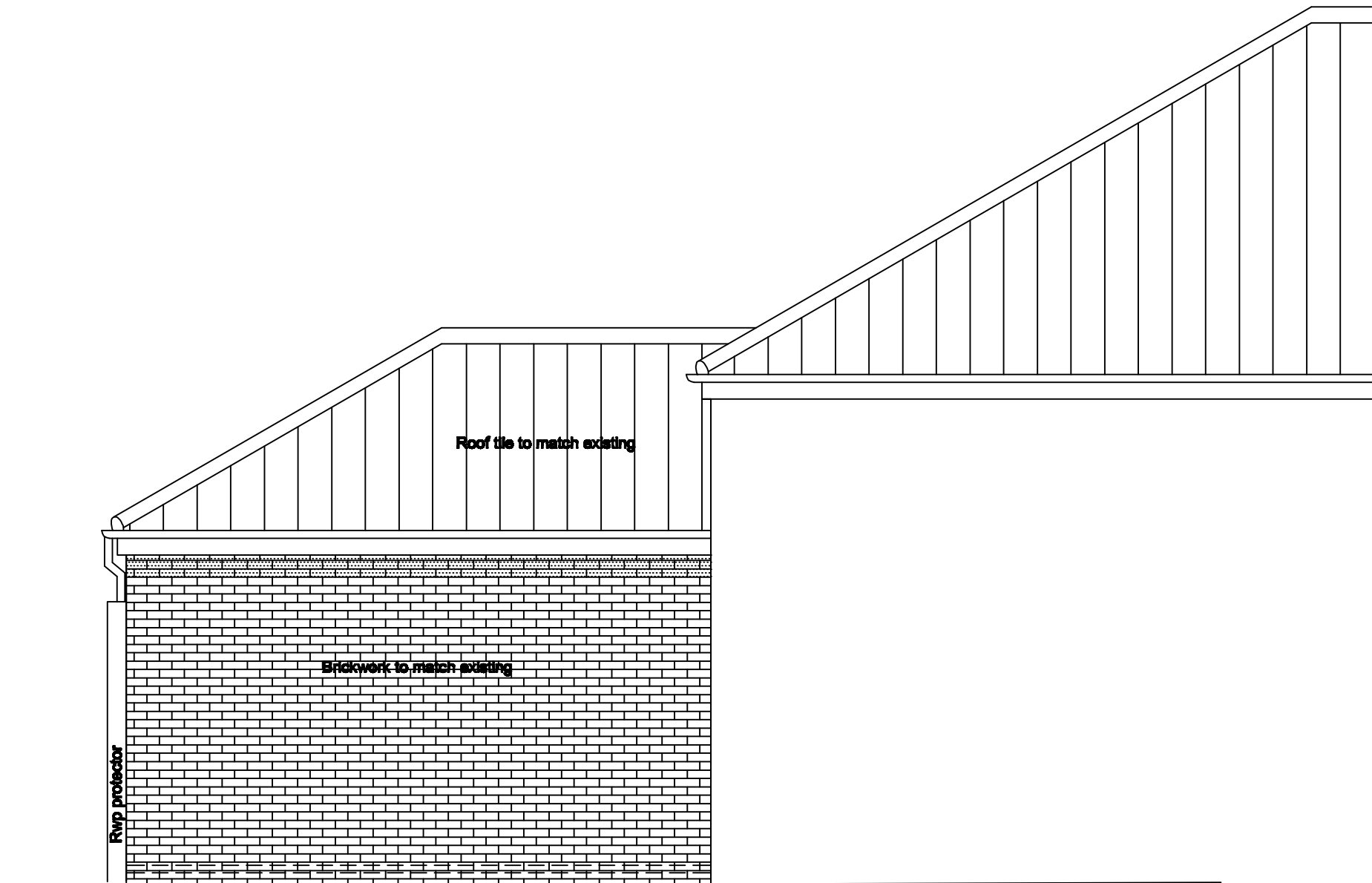

Partial sectional side (West) elevation

Scale bar (metres)

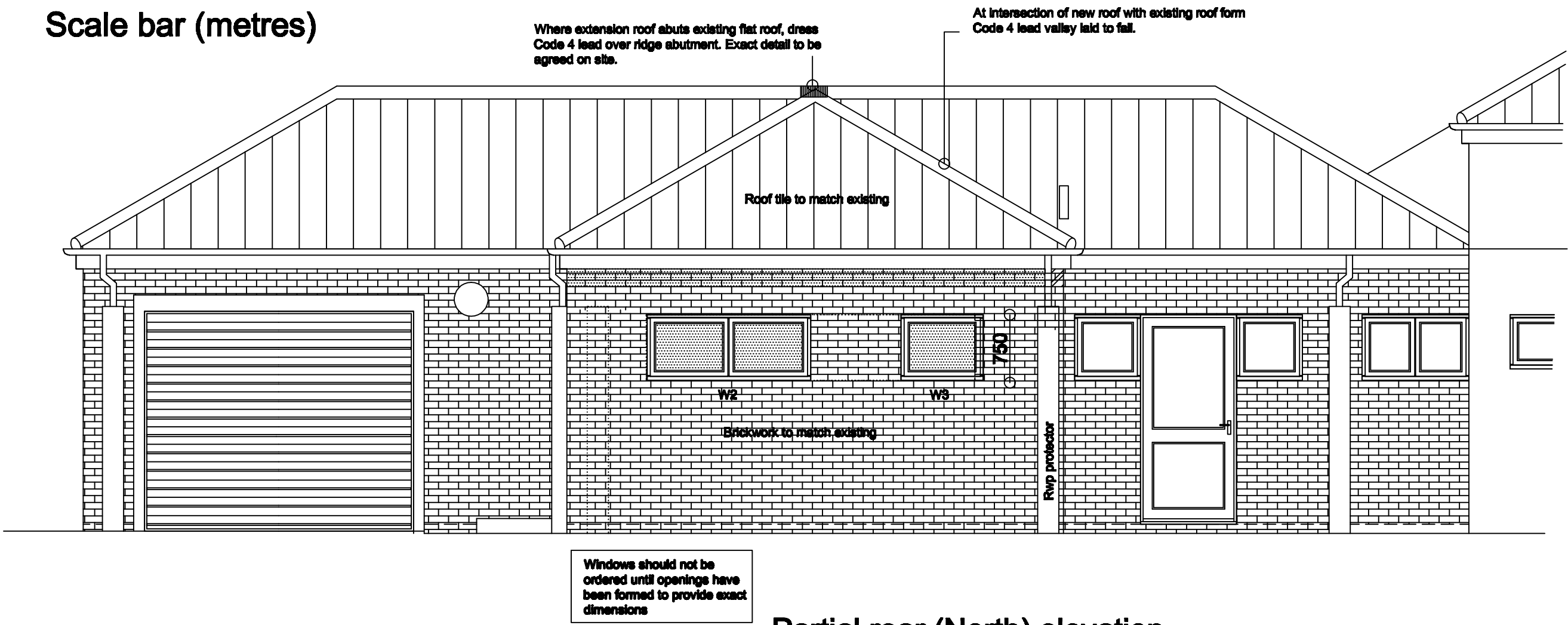

Partial rear (North) elevation

**Graham Moir Associates Ltd**  
Architectural Design Consultants  
The Five Business Centre, 6 Beaufighter Road,  
Weston-super-Mare, BS24 8EE.  
Telephone 01634 644418 & 07855 863284  
E-mail grahamma@aol.com

Project: Proposed extension to existing  
changing rooms at:  
Hangstones Pavilion  
Stowey Road  
Yatton  
BS49 4HS

Client:  
**Yatton Parish Council**

Drawing:  
**Proposed elevations**

DATE: DEC2025	DRAWN BY: GMM
SCALE: 1:50@A1	REVISION: -
JOB No: 2852	DRAWING No: 03

RESPONSIBILITY IS NOT ACCEPTED FOR ERRORS MADE BY OTHERS IN  
RELATION TO THE DRAWING. ALL DIMENSIONS AND LEVELS TO BE  
VERIFIED PRIOR TO BUILDING OPERATIONS ON CONSTRUCTION. THE  
DRAWING AND THE INFORMATION HEREON ONCE ISSUED IS SUBJECT TO  
COPYING. NO REPRODUCTION OF THE DRAWING OR FROM THEREON CAN  
BE CARRIED OUT WITHOUT THE WRITTEN PERMISSION OF GRAHAM MOIR  
ASSOCIATES.