

Partial ground floor layout plan

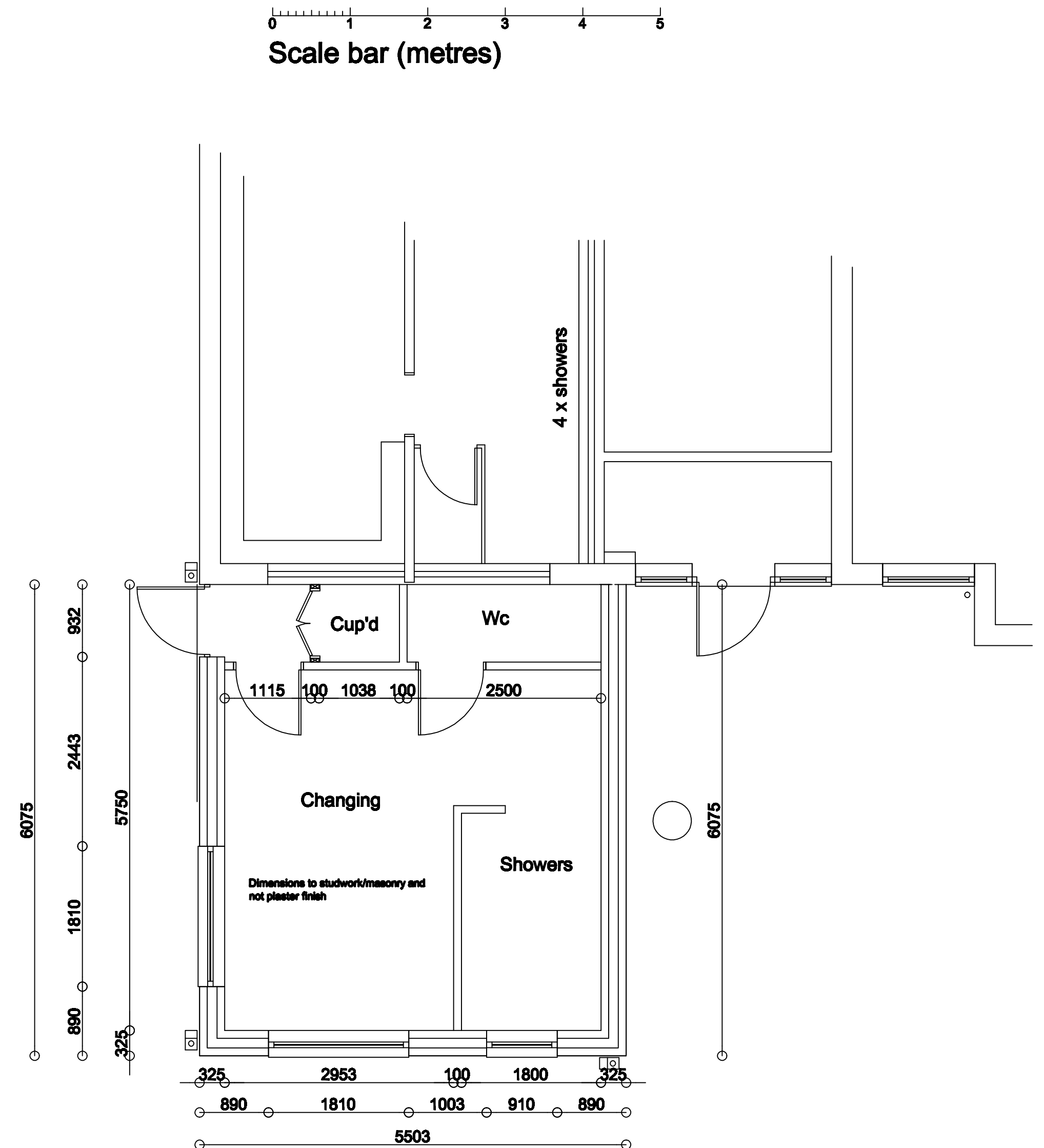

Setting out plan

Graham Moir Associates Ltd
Architectural Design Consultants
The Hive Business Centre, 6 Beauchamp Road,
Weston-super-Mare, BS24 8EE
Telephone 01634 644418 & 07855 863284
E-mail grahamma@aol.com

Project: Proposed extension to existing changing rooms at:
Hangstones Pavilion
Stowey Road
Yatton
BS49 4HS

Client: Yatton Parish Council

Drawing: Proposed floor plans

DATE: DEC2025	DRAWN BY: GMM
SCALE: 1:50@A1	REVISION: -
JOB No: 2852	DRAWING No: 02

RESPONSIBILITY IS NOT ACCEPTED FOR ERRORS MADE BY OTHERS IN RELIANCE FROM THIS DRAWING. ALL DIMENSIONS AND LEVELS TO BE SHOWN PRIOR TO BUILDING OR CONSTRUCTION. THE DRAWING AND THE INFORMATION HEREON IS NOT TO BE REPRODUCED OR TRANSMITTED IN ANY FORM OR BY ANY MEANS, OR BE LOANED OUT WITHOUT THE WRITTEN PERMISSION OF GRAHAM MOIR ASSOCIATES.